

SALISBURY UNIVERSITY
Orientation Guidebook
2025-2026





4 DIFFERENT FLOOR PLANS

2025-2026
STUDENT APARTMENTS*
STARTING FROM \$735 PER MONTH
*Sophomore & Above

University Park

www.upsalisbury.com

The 2026-2027 application will be available in December 2025.

ABOUT THE APARTMENT

Considered On-Campus Housing, accepts Financial Aid for payment, fully-furnished, includes utilities/wi-fi/streaming-cable

AMENITIES

Resort-inspired pool, fitness center, game & TV lounge, outdoor grills, volleyball court, shuttle service, grab-n-go coffee & popcorn station, community programming/events, computer lab with printing, and on-site security patrol



CLUBHOUSE HOURS
Mon – Fri 8 am – 8 pm
Sat – Sun 10 am – 8 pm

BUSINESS HOURS
Mon – Fri 8 am – 4:30 pm

MORE INFO
410-677-0774
universitypark@cocm.com

University Park
216 Milford Street
Salisbury, MD 21804



WARM COOKIES DELIVERED

Open really, reallly late.



ORDER ONLINE & IN THE APP

Visit us at 1306 S. Salisbury Blvd
in Sea Gull Square



insomniacookies.com

First-Year Families & Guests



Sea Gull Start-Up Schedule

TIME	SESSION	LOCATION
8:9-15 a.m.	Check In, Campus Resource Fair, Light Refreshments Explore the Campus Resource Fair after checking in and enjoy some light refreshments.	Guerrieri Academic Commons First Floor
9:15-9:25 a.m.	Welcome to Salisbury University	Guerrieri Academic Commons Fourth Floor Assembly Hall
9:25-9:55 a.m.	Academic Expectations & Success at SU Learn tools for academic success, including understanding academic expectations, navigating curricular requirements, taking advantage of academic resources and implementing success strategies. Let us help your student Start Strong and Finish Strong!	Guerrieri Academic Commons Fourth Floor Assembly Hall
9:55-10:25 a.m.	Campus Expectations & Safety Learn about the SU Promise, civility and the behavioral expectations of all Sea Gulls. Staff share information and tips about public safety on our campus and in the community beyond.	Guerrieri Academic Commons Fourth Floor Assembly Hall
10:25-10:35 a.m.	Break	
10:35-11:05 a.m.	Flying Alongside Your Sea Gull Learn strategies to make your student's transition to college more rewarding for all members of the family.	Guerrieri Academic Commons Fourth Floor Assembly Hall
11:05-11:35 a.m.	Ask a Sea Gull - Campus Partner Panel Join us for an insightful session with campus experts on all things SU! Get your questions answered and learn more about what makes our community special.	Guerrieri Academic Commons Fourth Floor Assembly Hall
11:45 a.m.-12:30 p.m.	Lunch & Bookstore Enjoy lunch at the Commons dining hall (families and guests can pay at the door) and grab your Salisbury gear at the SU Bookstore!	Commons Dining Hall
12:45-1:45 p.m.	<ul style="list-style-type: none"> • Housing at SU Learn everything you need to know about your student living on campus from the Housing and Residence Life team. • Commuting to SU Join Commuter Connections and the Guerrieri Student Union staff as they share information with family members about their student living off campus and/or commuting from home. 	Guerrieri Student Union Wicomico Room
1:45-2 p.m.	Campus Essentials: University Dining & the SU Bookstore Learn about campus meal plans, campus dining facilities, how to purchase books and other important resources from both areas.	Guerrieri Student Union Wicomico Room
2-2:25 p.m.	Healthy Sea Gulls Health Services, the Counseling Center, and Office of Access and Accommodations share timely and important information about staying healthy at SU.	Guerrieri Student Union Wicomico Room
2:25-2:50 p.m.	Paying Your SU Bill Learn everything you need to know about the cost of your student's SU education and how to pay for it.	Guerrieri Student Union Wicomico Room
2:50-3 p.m.	Flight Plan to Fall 2025 Find out what happens next and discuss important dates for the rest of your summer!	Guerrieri Student Union Wicomico Room
3:15 p.m.	Meet Your Student at SU Bookstore Meet your student, explore the bookstore and have a safe journey home!	
3:15-4:30 p.m.	Campus Partner Offices Open Feel free to visit campus partner offices around campus. Ask an Orientation Leader if you need help finding any of our campus partners!	

Transfer Families/Guests

Sea Gull Start-Up Schedule

View online
schedule here



TIME	SESSION	LOCATION
8-9:15 a.m.	Check In, Campus Resource Fair, Light Refreshments Explore the Campus Resource Fair after checking in and enjoy some light refreshments.	Guerrieri Academic Commons First Floor
9:15-9:25 a.m.	Welcome to Salisbury University	Guerrieri Academics Commons Fourth Floor Assembly Hall
9:25-10 a.m.	Academic Expectations & Success at SU Learn tools for academic success, including understanding academic expectations, navigating curricular requirements, taking advantage of academic resources and implementing success strategies. Let us help your student Start Strong and Finish Strong!	Guerrieri Academics Commons Fourth Floor Assembly Hall
10-10:35 a.m.	Campus Expectations & Safety Learn about the SU Promise, civility and the behavioral expectations of all Sea Gulls. Staff share information and tips about public safety on our campus and in the community beyond.	Guerrieri Academics Commons Fourth Floor Assembly Hall
10:35-11 a.m.	Flying Alongside Your Sea Gull Learn strategies to make your student's transition to college more rewarding for all members of the family.	Guerrieri Academics Commons Fourth Floor Assembly Hall
11-11:30 a.m.	Ask a Sea Gull – Campus Partner Panel Join us for an insightful session with campus experts on all things SU! Get your questions answered and learn more about what makes our community special.	Guerrieri Academics Commons Fourth Floor Assembly Hall
11:30-11:45 a.m.	Break	
11:45 a.m.-12:45 p.m.	<ul style="list-style-type: none"> • Housing at SU Learn everything you need to know about your student living on campus from the Housing and Residence Life team. 	Guerrieri Academics Commons Fourth Floor Assembly Hall
	<ul style="list-style-type: none"> • Commuting to SU Join Commuter Connections and the Guerrieri Student Union staff as they share information with family members about their student living off campus and/or commuting from home. 	Guerrieri Academic Commons Room 263
12:55-1:20 p.m.	Paying Your SU Bill Learn everything you need to know about the cost of your student's SU education and how to pay for it.	Guerrieri Academics Commons Fourth Floor Assembly Hall
1:20-1:30 p.m.	Flight Plan to Fall 2025 Find out what happens next and discuss important dates for the rest of your summer!	Guerrieri Academics Commons Fourth Floor Assembly Hall
1:30 p.m.	Departure Have a safe journey home!	



TABLE OF CONTENTS

8 Welcome

- 9 Flight Plan
- 10 SU Promise
- 11 Save the Dates
- 12 Family Advisory Council

14 Summer Experiences

- 14 Office of Access and Accommodations (OAA) Student Transition, Access, Retention and Success (STARS)
- 14 TRIO Student Support Services
- 15 Powerful Connections (PowCon)

16 Academic Success

- 17 Academic Schools & Colleges
- 18 Academic Programs
- 19 Academic Advising
- 20 General Education
- 21 Family Educational Rights & Privacy Act (FERPA)
- 24 Center for Student Achievement & Other Academic Resources
- 24 Janet Dudley-Eshbach Center for International Education
- 24 Nationally Competitive Fellowships Office
- 25 Office of Undergraduate Research & Creative Activity (OURCA)
- 25 Institute for Public Affairs & Civic Engagement (PACE)
- 25 Career Services
- 26 Academic Glossary of Terms

28 Student Life

- 29 Center for Student Involvement & Leadership (CSIL)
- 30 Campus Recreation
- 32 Sea Gull Athletics
- 33 Office of Diversity & Inclusion
- 33 Office of Access and Accommodations
- 34 TRIO Student Support Services
- 34 Counseling Center
- 34 Student Health Services
- 35 Office of Institutional Equity
- 36 Housing & Residence Life
- 37 Commuter Connections & Off-Campus Housing
- 37 SU Cares

38 Student Resources

- 39 Campus Dining
- 40 Gull Card
- 40 Getting Your Mail
- 40 Parking Services
- 41 Campus Parking Map
- 42 University Bookstore
- 43 Information Technology Help Desk & Support
- 43 SU Police Department/Campus Safety
- 44 Office of Financial Aid & Scholarships
- 46 Paying Your Bill
- 46 Important Billing & Academic Dates
- 48 Decoding Sea Gull Lingo
- 49 Notes

On behalf of Sea Gulls near and far we are excited to *WELCOME YOU AND YOUR STUDENT TO THE FLOCK!*

We are thrilled that your student has decided to call Salisbury University their home for the next few years. While the transition from high school or to a new university can often be both exciting and daunting, our students, faculty and staff are here to support them as they prepare to take their first flight as a Sea Gull.

We have dozens of upper-class Orientation Leaders from all backgrounds who are eager to meet your student and ready to share their knowledge on how they can become part of our vibrant campus community. During our two orientation programs, Sea Gull Start-Up and First Flight, your student will learn about the many academic opportunities available across campus for their major, as well as the variety of student engagement and leadership experiences offered to SU students. Following our programs, they will have immediate access to all the resources needed to find success inside and outside of the classroom.

Additionally, please review this guide and encourage your student to continue following their Flight Plan as they approach their first semester as a Sea Gull. It is also very important for them to stay up to date on their Admissions Status Portal (gogulls.salisbury.edu/status) leading up to their first semester, as new checklist items and important information will be shared regularly. If you have any questions, please do not hesitate to contact the Orientation, Transition and Family Programs team at orientation@salisbury.edu, as our entire staff is ready to assist.

We are so excited that your student has chosen Salisbury University as their new home and cannot wait to help them make the most of their college experience!

Sincerely,



Joe Benyish

Director
Orientation, Transition & Family Programs

Learn all about our
Orientation, Transition
& Family Programs:



Meet the Orientation, Transition & Family Programs Team



1

- 1 **Joe Benyish**
Director
- 2 **Barbara Johnson**
Administrative Assistant



3



4

- 3 **Logan Krebs**
Graduate Assistant
- 4 **Austin Walls**
Graduate Assistant



2

- 5 **Savannah Dillon**
OL Coordinator
- 6 **Sierra Mok**
OL Coordinator
- 7 **Logan Lankford**
OL Coordinator



5



6



7

Flight Plan



1. Accept Your Offer of Admission & Pay Your \$300 Admissions Deposit By May 1
2. Complete Your On-Campus Housing Contract By May 31
3. Complete Your Orientation Registration Survey & Select Your SGSU Date In Mid-to-Late April
4. Attend the One-Day Summer Orientation Program Sea Gull Start-Up During June
5. Submit to Admissions Your Final High School or Most Recent College Transcript
6. For Residential Students, Receive Your On-Campus Housing Placement Via Email on July 15
7. By August 15, Complete Your Gull Quest & Required Trainings:
 - Alcohol-Wise
 - Bridging The Gap
 - Consent & Respect
 - WellBeing 101
8. Receive Your Date & Time Via Email for Move-In Day - August 28
9. Attend the Multi-Day Orientation Program, First Flight - August 28-31
10. As Classes Begin, Enjoy Events During Welcome Week

.....

Continue to monitor your Admissions Status Portal for items that need to be completed before your arrival.

SU PROMISE

This is a statement of integrity and respect for others to which we ask all new students to commit as a way of highlighting the University's values and expectations.

As a Salisbury University student:

I will connect what I learn to how I live.

I will demonstrate personal and academic integrity.

I will respect diverse groups and individuals.

I will strive to bring honor to myself and the University.



FALL SEMESTER

MOVE-IN

Thursday, August 28

(New Incoming Students)

August 30-31 (Returning Students)

Athletes and special program attendees may move-in on a different date

FIRST FLIGHT ORIENTATION

August 28-31

FIRST DAY OF CLASSES

Tuesday, September 2

WELCOME WEEK

September 2-5

ALUMNI HOMECOMING &
FAMILY WEEKEND

October 10-12

FALL BREAK

October 20-21

THANKSGIVING BREAK

November 26-28

Residence halls close on Tuesday, November 25 (8 p.m.), and reopen on Sunday, November 30 (10 a.m.)

LAST DAY OF CLASSES

Friday, December 12

READING DAY

Saturday, December 13

FINALS WEEK

December 15-19

SPRING SEMESTER

MOVE-IN

Friday, January 23

(New Incoming Students)

January 24-25 (Returning Students)

JANUARY ORIENTATION

January 23-25

FIRST DAY OF CLASSES

Monday, January 26

SPRING BREAK

March 16-20

Residence halls close on Friday, March 13 (8 p.m.), and reopen on Sunday, March 22 (10 a.m.)

LAST DAY OF CLASSES

Tuesday, May 12

READING DAY

Wednesday, May 13

FINALS WEEK

May 14-20

Residence halls close on 5/21 for summer break (8 p.m.)



[View SU Master Calendar here](#)

** Dates subject to change - scan code for up-to-date information*

SAVE THE DATES



Family Advisory Council

On behalf of the Salisbury University Family Advisory Council, I extend a warm welcome to all of our new Sea Gulls! Family members and supporters are the key to helping our students navigate their college experience - and we couldn't be happier that your family has decided to call Salisbury University "home."

We encourage you to take advantage of all the great information that the University will be sharing with you over the coming weeks. Most importantly, we encourage you to engage with the Family Experience Portal. It's a great resource for all family members and supporters to stay up to date with what's happening on campus.

In addition, the Family Advisory Council is here to give family members and supporters a voice, and we are happy to engage with other family members to help make Salisbury University the best place for our students. There will be many opportunities for you to engage with our Family Advisory Council members and also join the council. **The first step in engaging with us is joining the Family Experience Portal.** See how to sign up below.

If I can ease your nerves with one final note, it would be this - Salisbury University is a great place, with wonderful faculty and staff who are ready to help your student be successful. Rest assured that you've made the right choice for you and your student. If I can be of any help, please do not hesitate to connect with me.

We look forward to seeing you on campus soon. Go Gulls!

Sincerely

Chip Ackerman
Chair
Family Advisory Council



Family Experience Portal – CampusESP HOW TO SIGN UP

- 1 Navigate to the sign-up page by using this URL or scanning the QR code to right.
salisbury.campusesp.com/users/sign_up



- 2 Fill out your name, enter your email and create a password. Then click "Create Account."

- 3 Select the box next to "Families of Current Students."



Your one-stop shop for:

- Access to important campus news and deadlines
- Personalized newsletters on your schedule
- Announcements via email
- Sharing of updates with friends and family

Welcome to The Salisbury Family Experience Step 1 of 4

Please fill in the following information to help us create an experience customized to your interests:

- Families of Current Students
The Salisbury Family Experience for current families is designed to keep you in the loop about important campus news, events, deadlines, and opportunities.
- Families of Prospective Students
The Salisbury Family Experience for prospective families is designed to guide you through the process of applying to SU.

Next >

Family Experience Portal – CampusESP Continued

4 Enter your profile and contact information.

Profile Information

Please indicate any interests (you'll get regular news and info on these topics)

- Historical art and scholarships
- Career Services
- Housing and Residence Life
- Campus Life
- Health Wellness and Safety
- Intracollegiate Athletics

Your Contact Information

Title:

First Name: Required

Last Name: Required

Suffix:

Phone Number:

Phone Type:

Street Address:

Street Address Line 2 (Optional):

City:

State: Select a state

ZIP Code:

Country: United States of America

What is your racial or ethnic identification? Select all that apply. (Optional)

- American or Alaska Native
- Asian
- Black or African American
- Hispanic or Latino
- Native Hawaiian or Pacific Islander
- White
- Other
- I prefer not to respond

6 Check the boxes that apply to you and submit accordingly. Click “Next.”

Families of Current Students

Are you any of the following?

- Alumnus of Salisbury University
- Parent of a First-Generation Student (this is the first person in your family including you to attend college)
- Hispanohablante (Spanish-Speaking Family)

What year is your student?

- Freshman/First Year
- Sophomore/Second Year
- Junior/Third Year
- Senior/Fourth Year and Beyond

Where do you currently reside?

- In-State (Maryland)
- Out-of-State (all other states)
- Outside of the U.S.

When did your student start at Salisbury? Select an option

Next »

5 Enter your student’s information. *Optional: Enter “Additional Information.”*

Student Information

Relationship to Student:

Student First Name: Required

Student Last Name: Required

Student's Salisbury Username: This applies to current students only. Please leave this blank if you are a family member of a prospective student.

Student #2 First Name: Please separate names with comma

Student #2 Last Name:

Additional Information (Optional)

Are you willing to mentor students who are interested in your career field?

If yes, what is your occupation?

If yes, what is the name of the company you work?

7 Indicate your contact preferences and select “Let’s Get Started!”

Confirm your preferences

Optional Profile Picture: No file chosen

Email address for newsletter & announcements (also your login): user@domain.com

How often would you like to receive the newsletter? Bi-Weekly

Country: United States of America

State / Province: Select a State

Postal Code: #####

Let's Get Started!

For questions, email MYSTUDENTIS@SALISBURY.EDU or call 410-543-6102.

Office of Access and Accommodations (OAA) Student Transition, Access, Retention and Success (STARS)

The OAA STARS Program embraces disability as a dimension of diversity and represents the University's commitment to fostering an inclusive environment through the appreciation and respect of all differences. The program is designed to provide incoming students with disabilities with the information, resources and OAA services necessary to ensure a seamless transition to Salisbury University. In addition, students are paired with a peer mentor who will further assist with acclimating to and navigating the campus; connecting with campus resources; and becoming socially engaged in campus events and activities throughout the academic year.

- **Cost:** \$100
- **Program Dates:** August 25-27
- **Questions can be directed to:** disabilitysupport@salisbury.edu

TRIO Student Support Services

Salisbury University's TRIO Program - Student Support Services, sponsored by the U.S. Department of Education is a nationwide program that works with first-generation, students with financial need and students with disabilities to achieve their academic potential and personal goals. The goal of the TRIO Program is to assist students with transitioning socially, culturally and academically helping them persist and graduate from Salisbury University with an array of experiences.

The TRIO Program provides tools and support to promote student success in the classroom and beyond in numerous ways. First, we put an Academic Coach and Ambassador in your corner to track your academic progress, connect you with academic support resources, and help you graduate on time. Second, we host a variety of workshops and activities designed to increase your economic literacy, assist financial literacy, explore graduate school opportunities, strategize your time management and explore your career options. Finally, we provide access to comfy and private study areas in the Guerrieri Academic Commons and access to TRIO staff and equipment. At TRIO, your success is our success.

Student participants must be either first-generation (you are the first person in your family to graduate from college), be low-income, or have a physical, learning or mental disability.

- **Cost** \$50
- **Program Dates:** August 24-27, 2025
- **Questions can be directed to:** TRIO@salisbury.edu

For details on Summer Experience Programs visit:



Powerful Connections (PowCon)

Powerful Connections is an institutional commitment to create a sense of belonging for students so they can excel in and outside of the classroom. It's a vital link for students of all backgrounds to maximize and have a meaningful college experience.

This is a pre-semester experience program hosted the week prior to the start of the fall and spring semesters. Powerful Connections is for all first year and transfer students. "PowCon" is a peer-mentorship-based program designed to help welcome and transition new students to college life so they can get connected and supported by fellow students, and gain an understanding of the resources and opportunities available on campus that will help them academically, socially and mentally.

- Cost \$100*
- Program Dates: August 24-28
- Questions can be directed to rschin@salisbury.edu

**Financial assistance can be provided upon request*

New students are paired with a peer current student mentor who fosters an environment for:

- Meaningful relationships*
- Exchange of information*
- Nurturing*
- Teamwork*
- Open communication*
- Retention effort*



ACADEMIC SUCCESS

MUSEUM OF THE AMERICAN INDIAN



ACADEMIC SCHOOLS AND COLLEGES



Franklin P. Perdue School of Business

salisbury.edu/perdue ✉ perdueschool@salisbury.edu



Samuel W. and Marilyn C. Seidel School of Education

salisbury.edu/seidel ✉ seidelschool@salisbury.edu



Charles R. and Martha N. Fulton School of Liberal Arts

salisbury.edu/fulton ✉ fultonschool@salisbury.edu



Richard A. Henson School of Science and Technology

salisbury.edu/henson ✉ hensonschool@salisbury.edu



College of Health and Human Services

salisbury.edu/chhs ✉ chhs@salisbury.edu



Glenda Chatham and Robert G. Clarke Honors College

salisbury.edu/honors ✉ clarkehonorscollege@salisbury.edu



Graduate Studies and Research

salisbury.edu/graduatestudies ✉ graduateadmissions@salisbury.edu



Academic Programs

Undergraduate Degree Programs

Offering the B.A., B.S., B.S.N., B.A.S.W., B.F.A.

* Secondary Education: Maryland State Department of Education-approved secondary teacher education programs are offered in these majors.

- Accounting
- Art (B.A.)
- Art (B.F.A.)
- Biology*
- Business Economics
- Chemistry*
- Coastal Engineering
- Communication
- Computer Science
- Conflict Analysis & Dispute Resolution
- Data Science
- Early Childhood Education
- Earth Science*
- Economics
- Elementary Education
- Elementary Education with Dual Certification in Early Childhood Education (PreK-6)
- Engineering Physics
- English*
- English to Speakers of Other Languages (ESOL) / K-12 Certification *
- Environmental Studies
- Exercise Science
- Finance
- French*
- Geography
- Health Science
- History*
- Information Systems
- Interdisciplinary Studies
- Integrated Science
- International Business
- International Studies
- Management
- Marketing
- Mathematics*
- Medical Laboratory Science
- Music*
- Music Therapy
- Nursing
- Outdoor Education Leadership
- Philosophy
- Physical Education*
- Physics*
- Political Science
- Psychology

- Public Health
- Respiratory Therapy
- Social Work
- Sociology
- Spanish*
- Theatre
- Urban & Regional Planning

Undergraduate Minors

- Accounting
- Actuarial Science
- African Area Studies
- Africana Studies
- American Studies
- Anthropology
- Applied Linguistics
- Art
- Art History
- Asian Studies
- Athletic Coaching
- Biology
- Business Administration (With 4+1 Option)
- Business Analytics
- Business & Professional Writing
- Chemistry
- Clinical Biochemistry
- Clinical Hematology
- Clinical Microbiology
- Cognitive Science
- Communication
- Comparative Literature
- Computer Science
- Conflict Analysis & Dispute Resolution
- Creative Arts
- Creative Writing
- Dance
- Data Science
- Deaf Studies
- Disability Studies
- Earth Science
- Economics
- English
- English to Speakers of Other Languages
- Enterprise Information Systems
- Entrepreneurship
- Environmental Studies
- Ethnic & Global Literatures
- Ethnic & Intercultural Studies
- European Studies
- Exercise Science
- Film
- Finance
- French
- Gender & Sexuality Studies
- Geographic Information Science
- Geography

- German
- Gerontology
- Health Education
- Health Humanities
- Health Science
- History
- Human Resource Management
- Information Systems
- International Studies
- Latin American Studies
- Law, Justice & Advocacy
- Leadership Studies
- Management
- Marine Science
- Marketing
- Mathematics
- Mechanical Engineering
- Media Production
- Middle East Studies
- Middle School Science Education
- Multimedia Journalism
- Music
- Music Production
- Nonprofit Leadership
- Outdoor Education Leadership
- Philosophy
- Physics
- Political Science
- Professional Sales
- Psychology
- Public Health
- Quantitative Analysis
- Religious Studies
- Social Entrepreneurship
- Social Justice Studies
- Social Studies
- Sociology
- Spanish
- Sports Medicine
- Statistics
- Theatre
- Transfusion Services/Blood Bank
- Urban & Regional Planning
- User Experience (UX)
- Writing & Rhetoric

Upper-Division Certificates

- Fraud & Forensic Accounting
- Pre-Medical

Post-Baccalaureate Certificates

- Health Care Management
- Teaching English to Speakers of Other Languages (TESOL)

Master's Degree Programs

- Applied Biology (M.S.)
- Business Administration (M.B.A.)
- Conflict Analysis & Dispute Resolution (M.A.)
- Curriculum & Instruction (M.Ed.) with a program in:
 - Higher Education Leadership
- Educational Leadership (M.Ed.)
- English (M.A.)
- GIS Management (M.S.)
- Health and Human Performance (M.S.)
- History (M.A.)
- Math Education (M.S.)
- Nursing (M.S.N.)
- Public Communication (M.A.)
- Reading Specialist (M.Ed.)
- Social Work (M.S.W.)
- Teaching (M.A.T.)

Accelerated Master's (4+1) Programs

- Communication, B.A./Public Communication, M.A.
- Exercise Science, B.S./Health & Human Performance, M.S.
- History, B.A./M.A.
- Mathematics, B.S./M.A.T.
- Music, B.A./M.A.T.
- Physics, B.A./M.A.T.

Post-Master Certificates

- Post-Master Certificate of Advanced Study in Educational Leadership
- Post-Master Certificate of Successful Completion in Educational Leadership

Doctoral Degree Programs

- Doctor of Nursing Practice (D.N.P.)
- Doctor of Education (Ed.D.) Literacy Studies

Certificate of Advanced Study (Post-Doctorate)

- Nursing, Family Nurse Practitioner Certificate of Advanced Study

Visit here for more information



Academic Advising

Understanding Your First Semester Schedule

Each student's schedule is carefully crafted using the guidance that students provided on the Orientation Survey. Academic interests and First Year Seminar preferences are considered along with the student's:

- Earned credits through dual enrollment, transfer credits from another institution and/or self-reported Advanced Placement or International Baccalaureate credits.
- Interest in pre-health programs or pre-law.
- Admission into the Clarke Honors College.
- Participation in NCAA sports.
- Interest in a study abroad/study away opportunity.
- Housing choice (on campus versus commuter).

We make sure each student starts out on a four-year path to graduation. When crafting a student's schedule, it is important that there is time for studying, meals, sleeping and participating in campus activities. We realize that after Orientation, students may change their minds about their academic interest before courses begin and may need to make schedule adjustments. We are happy to assist you to assure schedule changes are smooth and you remain on a track toward four-year degree completion.

Academic Advising and You

All first-year, full-time students are assigned an academic advisor in their area of interest. You'll meet with them regularly so you can:

- Clarify your ambitions
- Engage in the curriculum and meet requirements
- Navigate registration software and work in GullNet
- Select appropriate courses
- Locate campus resources
- Create four-year plans utilizing Undergraduate Curriculum Guides
- Evaluate your progress in meeting degree requirements
- Understand the decision-making process
- Make informed decisions on your path toward graduation

In addition to the academic advisors, many specialized majors, programs and colleges assign a secondary advisor or program mentor to help you navigate their complexities. As you progress in your major, you'll be advised by a faculty mentor within your discipline who is an expert in your field of study and can guide you toward graduation and beyond. All transfer students are assigned to a faculty mentor and have an Advising Services Coordinator (ASC) who is responsible for providing individual support to SU's schools and colleges and may work with all students during their time at Salisbury University.

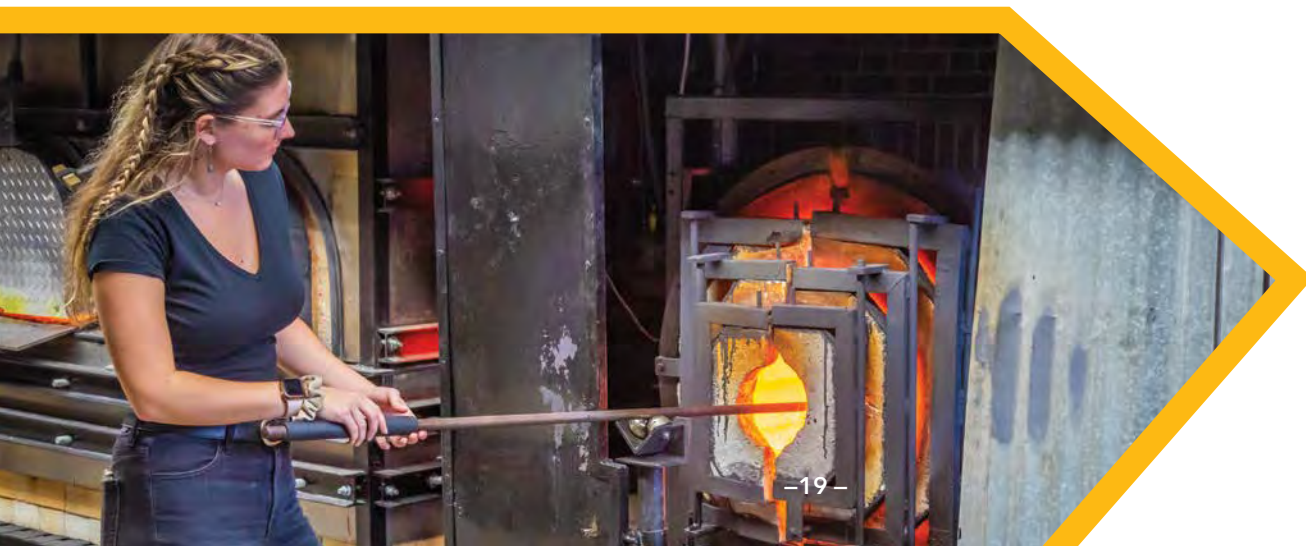

General Education

As a liberal arts university, Salisbury University wants you to graduate as a well-rounded individual who is ready for both the workforce and the diverse world in which we live. That starts with a strong general education program, and SU's is brand new! This year's entering class will be the first to complete the engaging requirements which focus on mastery of the following Student Learning Outcomes:

- Critical Thinking and Reasoning
- Effective Reading
- Emerging and Enduring Global Issues
- Ethical Reasoning
- Information Literacy
- Intellectual Curiosity
- Intercultural Competence
- Knowledge of Human Experience
- Knowledge of the Physical World
- Oral Communication
- Personal Health and Wellness
- Quantitative Reasoning
- Scientific Reasoning
- Understanding the Human World
- Written Communication

Within their 120 credits required for graduation, all students must successfully complete at least one approved course in each of the following areas:

Signature Outcomes

These three may also meet an additional General Education and/or major requirement.

- Civic and Community Engagement (CCE)
- Diversity and Inclusion (DI)
- Environmental Sustainability (ES)

Additional Requirements

- **First Year Seminar (FYS):** Academic preparation, skills and expectations for educational and professional success through exploration of a topic or issues.
- **Communicating Through Writing (CTW):** Effective reading, writing and information usage.
- **Quantitative Analysis (QA):** Numerical, analytical, statistical and problem-solving skills.
- **Human Expression (HE):** Exploration of the different ways individuals and societies have and continue to express themselves and communicate the human experience.
- **Humanity in Context (HIC):** Critical and comparative analysis of humanity, emphasizing the role of history, culture and/or language in human issues.
- **Social Configurations (SC):** Quantitative and/or qualitative analysis of human behavior and/or societies.
- **Social Issues (SI):** Applied social science, with an emphasis on understanding and solving problems in the social or behavioral sciences.
- **Hands-on Science (HOS):** Experiential laboratory-based science.
- **Solutions Through Science (STS):** Applied science, with an emphasis on understanding and solving problems in the natural and physical sciences (may or may not include a lab).
- **Personal Wellness (PW):** Interconnected dimensions of wellness, including physical, emotional and financial, to live a healthy, successful life.
- **Experiential Learning (EL):** Apply knowledge and competencies from General Education through internship, study abroad/away, research, senior project or other relevant experience.

Family Educational Rights and Privacy Act (FERPA)

The Family Education Rights and Privacy Act (FERPA) is a federal law that protects the privacy of student education records. FERPA affords eligible students certain rights with respect to their educational records. An “eligible student” under FERPA is a student who is 18 years of age or older or who attends a postsecondary institution.

Under the provisions of the Family Educational Rights and Privacy Act, SU provides student directory information without prior consent of students. Directory information includes a student’s name, home address, major fields of study, participation in officially recognized activities and sports, weight and height (of an athletic team member), terms of attendance, degrees and awards received, and most recent previous educational agency or institution attended, as well as a listing of officers of student organizations (including names and addresses).

Family Experience Portal (CampusESP) FERPA

How a Parent/Family Member/Supporter Requests a Connection

1. Navigate to salisbury.campusesp.com
2. Log in using CampusESP login information
3. Click the Graduation Cap at the top of the screen
4. Click “Go to my connections”
5. Click “Add New Connection”



Scan QR Code
Family Experience Portal
To learn about FERPA



John Locust Add New Connection



Joe Benyish
 jwbenyish@salisbury.edu
 Students will see your name, email and photo (if provided) to verify your identity.

Enter the Salisbury University email address of the Salisbury University student that you would like to connect to below. Email address should be in the format 'student@gulls.salisbury.edu' (not 'student@salisbury.edu').

NOTE to parents and family members of recently admitted students
 If your student will enroll at Salisbury University in the coming semester, then the student connection feature will become available **after** they register for classes during orientation. Stay tuned for more information!

NOTE: Access granted or revoked in The Salisbury Family Experience may take up to 24 hours to take effect in all of Salisbury's systems, such as GullNet.

Student Email Address:

Relationship to Student:

Please create a PIN below. If you ever need to contact us, we will ask you to verify this PIN.

PIN (4 digits):

Academic Information

Request everything in this group

Class Schedule/Enrollment
View student course schedule, credit hours, and other status information including degree, major and class year.

Grade(s) Information
View student course grades. Final grades will be posted at the end of each semester.

Request Access?

Financial Information

Request everything in this group

Financial Aid Information
View a list of student financial aid awards, the expected amount offered and whether the payment has been made.

Account Balance
View the student account balance, and get notified about any outstanding charges.

Holds on Account
Get notified when there's a new hold on the student account, along with a description of the hold type.

Request Access?

Connect to your Student

6 Insert the student's email address, select your relationship to the student and create a 4-digit PIN that you will need to provide to verify your identity if your student grants access to their records.

7 Select which specific permissions you are requesting. You can request all or specific ones.

8 Select "Connect to your Student"

Connect to your Student

9 Once submitted, you will receive this message: The request will be sent to your student to approve. If your student approves the request, please note it will take up to 24 hours (from the time the student approves the request) for your tiles to update in the Family Experience Portal.

You're all set for now! We're working on getting your student's email account and records set up. Once we do, we'll notify you and send your connection request on its way!

10 If approved, you will receive an email from the Family Experience Portal letting you know it was approved.

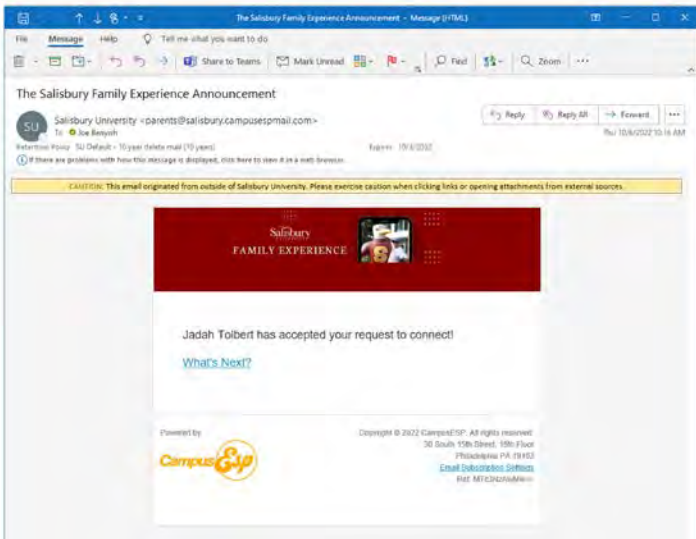

11 Once you receive this email, you will need to wait 24 hours to log back into the portal to view data about your connection.

FERPA Student-Initiated Request Instructions

Student-Initiated Request Instructions

1 Navigate to the web page by using this URL or scanning the QR code to left.
salisbury.campusesp.com/users/saml/sign_in

2 Enter your SU username and password.

3 Click on "Add My First Connection."

4 Enter your family member or supporter's information and select "Continue."

5 Wait for your supporter to approve your connection request in their email.

You're all set!
You have successfully added Joe Benyish as a connection. Once they confirm the connection, they will be able to view the records you granted.
[Review connection details](#)

Center for Student Achievement and Other Academic Resources

Center for Student Achievement

The transition to college academics can be a challenging adjustment. Using a holistic approach that fosters independent learning, we help students identify challenges to academic success, develop strategies to overcome them and provide support systems and resources.

The Center for Student Achievement (CSA) helps students through subject based peer tutoring, supplemental instruction embedded in courses, one-on-one success coaching, study strategy courses and study skills workshops.



- Guerrieri Academic Commons Room 270
- achievement@salisbury.edu
- 410-677-4865

University Writing Center

At the University Writing Center, we offer a place where you can meet with trained peer consultants to work on your papers and projects at any stage of the writing process.



- Guerrieri Academic Commons Room 260
- 410-543-6332
- uwc@salisbury.edu

Math Emporium

The Math Emporium Tutoring Center offers free walk-in tutoring for students in 100 & 200 level mathematics and computer science courses. Tutors can help you develop a deeper understanding of the course material, review the concepts needed to complete an assignment, and prepare for exams.



- Guerrieri Academic Commons Room 201
- MathEmporium@salisbury.edu

Chemistry Support Center



Providing help with your general or organic chemistry lecture or lab.

- Henson Science Hall 150

Physics Help Center

The Physics Help Center offers free walk-in tutoring for students in 100- and 200-level physics courses. Faculty members help students understand how to set up problems, as well as instructing them in problem solving methods to be successful in their physics courses.

- Henson Science 362

Janet Dudley-Eshbach Center for International Education

The mission of the JDE Center is to link the SU community to the nation and the world. SU students benefit from international students who study abroad in Maryland in degree-seeking undergraduate and graduate programs, as non-degree-seeking visiting exchange students, and studying English as a foreign language in the English Language Institute. SU students travel the world earning credits toward their degree programs during full semester, summer and winter term study abroad. SU students explore the U.S. on semester exchanges at partner universities from coast to coast. Global internships help SU students transition from their studies to their professional careers. Global faculty mobility brings global scholars to the SU faculty and helps SU faculty members to continue to be life-long learners. Virtual group projects, online lectures, and other collaborative online international learning brings the world right into the SU classroom on campus.



- 1015 Camden Avenue
- (+1)410-677-5027

@salisburyabroad

Nationally Competitive Fellowships Office

We welcome underclassmen, seniors and alumni who are interested in competitive fellowships from their initial inquiry about opportunities available through the nomination and selection of candidates for national and international awards. Students can receive advice for over 25 awards, including the Fulbright Scholarship, NSF Fellowship, Marshall Scholarship, Rhodes Scholarship and Goldwater Scholarship, among others. Salisbury University strongly encourages our best students to apply for these prestigious fellowships. We will work with and mentor students from their first interest in nationally competitive fellowships to increase the likelihood of success. We host Fellowship Information Sessions at least once per semester. Please email kpwalton@salisbury.edu if you would like to be notified of events.



- 305 West College Avenue
- kpwalton@salisbury.edu
- 410-543-6502

@SalisburyNCF0

[facebook.com/SNCF0](https://www.facebook.com/SNCF0)

SalisburyFellowships



Get the Navigate App today!



Scan QR Code to Download App



Office of Undergraduate Research & Creative Activity (OURCA)

The mission of OURCA is to cultivate a vibrant environment of undergraduate scholarship through supporting faculty-student mentorship at all levels. Whether you are an incoming freshman or a graduating senior, OURCA provides resources for every student at SU. The support to get started with your research, conduct your research, and present your research. You can learn about existing student research, research courses at SU, past SUSRC and NCUR faculty mentors, funding from OURCA, funding sources across SU, and identifying and presenting at scholarly conferences. Engaging in faculty mentored scholarly collaborations empowers students with independent critical engagement skills, helps build meaningful relationships with faculty, strengthens student learning outcomes, increases success in graduate and professional fields, and positively impacts societal engagement skills.



- Guerrieri Academic Commons Room 233
- ourca@salisbury.edu
- 410-546-1674

Institute for Public Affairs and Civic Engagement (PACE)

PACE provides information and support for people who want to improve their communities. Whether you're interested in politics or protests, we can help you:

- **Learn about issues.** Join the Democracy Across the Disciplines lecture series, held Wednesdays from 5:30-7 p.m. in Conway Hall 156.
- **Meet people.** PACE hosts regular networking events to connect people from the campus and community.
- **Have better conversations.** The Center for Civic Reflection provides training and conversation facilitation on a range of challenging topics.
- **Get funding.** ShoreCorps is the largest AmeriCorps program in Maryland, offering financial aid in exchange for a volunteer or leadership commitment.
- **Improve politics.** SUVotes is your one-stop shop for information on elections, voting and how you can get involved in the political process.
- **Career preparation.** Our Nonprofit Leadership Alliance is the largest campus program in the country, providing a real certification for anyone interested in nonprofit work as a career.
- **Find support for your passion.** Our Informed and Engaged series helps students plan and host their own events on issues that people care about.



- 1212 Camden Ave.
- pace@salisbury.edu
- 410-677-5054

Career Services

The mission of Career Services is to empower students at all levels, undergraduate and graduate, as well as alumni, to identify and maximize the connection between what they learn and how they make a living. Career Services is committed to student success in building an engaged and equitable workforce. Partnering with faculty, staff, alumni and employers, Career Services seeks to guide SU students toward developing the skills to find productive and satisfying work.

Offerings include self-assessment for major and career decision making, skill identification, career exploration, career preparation, resume and CV reviews, cover letter preparation, mock interviews, and assistance in the job or internship search process. Additionally, Career Services hosts a variety of programs each semester including job and internship fairs, employer information sessions, and career preparation workshops. A calendar of events is available on Involved@SU and Career Gulls, the online job board and appointment reservation site.

Other resources are also available to students. The Career Closet gives currently enrolled students the opportunity to obtain FREE professional and business casual attire for interviews, career fairs, conferences and other professional events. All clothing is in good condition, and students can keep what they find in the closet at no cost. There is also a Zoom Room that students can reserve where they can take virtual interviews in a quiet space. Stop by to see all Career Services has to offer.

Schedule an appointment



Online any time by visiting your CareerGulls account:
salisbury.edu/careerservices

There Are Many Easy Options to Connect with Career Services



- Guerrieri Student Union 242
- Email your appointment request: careerservices@salisbury.edu
- 410-543-6075

Find us on social media



[su.careerservices](https://www.instagram.com/su.careerservices)



Salisbury University -
Career Services

Academic Glossary of Terms

- **Academic Advisor/Faculty Mentor:** The student's primary contact person. All students are assigned an academic advisor and/or faculty mentor, and all students must meet with that person before being activated to register each semester. The advisor's name is found in GullNet in the Student Center.
 - 9 credit hours (graduate students)
- **Academic Probation:** The academic status of students who have below a 2.0 cumulative GPA. Students who are placed on academic probation receive extra outreach from the Academic Advising Center and the Center for Student Achievement.
 - 6 credit hours (graduate students with graduate assistantship)
- **Alerts:** Within the Navigate platform, an opportunity for faculty to provide academic concerns or kudos about any student throughout the semester.
- **Apostille:** An apostille certifies the signature and the position of the official who has executed, issued or certified a copy of a document.
- **Catalog (Undergraduate and Graduate):** The online document that outlines academic policies, university requirements, undergraduate and graduate curriculum, and course descriptions. Students are governed by the catalog that was current at the time that they enrolled at SU.
- **Catalog Year:** Each student's Academic Requirements Report (a.k.a.: Graduation Audit) is linked to a catalog year. Students are required to fulfill all general education, major, minor, and university requirements that were active in that catalog year. If students change catalog years due to adding a newly created major, program, minor and/or focus/track/concentration, they are then required to fulfill the requirements listed in that new catalog.
- **Corequisite:** A course that must be taken at the same time as another course. If a course has a corequisite, it will be noted in the course description in the catalog and in GullNet.
- **Course Load:** The number of credits a student takes in a given term. To be considered full time, during fall and spring semesters you must be enrolled for:
 - 12 credit hours (undergraduate students)
- **Concentration/Track:** A subset of classes within some majors that allow an opportunity for students to focus on a specific topic within the major.
- **Credit Hour:** The unit used to indicate how much credit a class is worth. One credit hour is typically equal to one hour of instruction per week for a 15-week semester. Most courses are worth 3 or 4 credits.
- **Dean's List:** Compiled and issued after each fall and spring semester by the school deans' offices. To be eligible, a matriculated student must have at least 12 semester hours with letters grades of A, B or C (no incomplete or pass/fail grades) with a GPA average of 3.5 or higher for the semester.
- **Drop/Add Period:** A timeframe at the beginning of each term where students can add, drop or swap classes without the changes appearing on their transcripts or affecting their GPAs.
- **Elective Credit:** Credit hours/courses that are not part of the student's major or minor requirements. They can be applied to the overall credit count required for graduation.
- **FERPA (Family Educational Rights and Privacy Act of 1974):** A federal law that specifies the rights of students regarding their educational records and their right to privacy.
- **FERPA Release of Information:** An electronic form, available in GullNet, that allows students to give permission for other individuals to access academic, billing, financial aid, grades and/or conduct information about the student.
- **FERPA Release of Information (Parent Portal):** Requests are made by parents via the Family Experience Portal to the student for permission to view access to academic (grades/schedules), billing and financial aid information about the student.
- **FERPA Restrict Directory Information:** An electronic form, available in GullNet, that students complete if they would like to restrict the university from releasing information about them that is exempt from FERPA.
- **General Education:** A set of courses in a variety of disciplines that help build a foundation for success in the major and provide a breadth of knowledge in a variety of areas.
- **GPA (Grade Point Average):** A number that represents the average value of the final grades that students have earned in all their courses throughout their time at SU. Transfer grades do not impact SU's GPA. The highest GPA a student can earn at SU is a 4.0.
- **GullNet:** The online portal where students can see their schedules, check their grades, manage billing and financial aid matters, register for classes, withdraw from classes, etc.
- **Major:** The primary academic discipline that an undergraduate student chooses to study. Each major requires a specific number of classes and credits. All students must have a major.
- **Mid-Semester Grades:** A notice given halfway through the semester to students who are earning a D or an F in any of their courses. Not all faculty participate in recording mid-semester grade reporting.
- **Minor:** A field of study that students can choose as a secondary discipline. Minors require fewer credits than majors. While optional for most, a number of majors require that students also choose a minor.
- **MyClasses:** MyClasses is the campus supported learning management system for online, hybrid and traditional courses. MyClasses operates using Canvas. Student enrollment for the current semester and session is updated every four hours. Student enrollment to courses occurs one month prior to the semester start date. Accounts in MyClasses are created through course enrollment.
- **Navigate:** Navigate aims to improve communication, streamline student outreach efforts, and provide data-driven insight with the goal of

improving retention and graduation rates at SU. The platform provides analytic insights specific to student academic performance, offers a centralized note system for advising and support services, and serves as a scheduling tool for academic advising, faculty office hours and more.

- **Non-Degree:** Students who are not in a degree-seeking program. Registration is limited to eight credit hours.
- **Open Enrollment:** Open enrollment starts mid-July for fall semester and mid-January for spring semester. All current students will have access to register and make changes to their class schedule. Students are not required to meet with their advisor to participate in open enrollment. Registration takes place starting at 12:01 a.m. via GullNet during open enrollment. Please review the Registrar's Calendar for the specific dates in July and January.
- **Overload:** An undergraduate student taking more than 19 credits in one semester. Students must follow the procedure outlined in the catalog to obtain permission to take more than 19 credits in a semester.
- **Prerequisite:** A course that must be successfully completed prior to taking another course. Not all courses have prerequisites. If a course has a prerequisite, it will be noted in the course description in the catalog and in GullNet.
- **Program Planning:** Designated times before the middle of the fall and spring semesters when you meet with your academic advisor, faculty mentor or program director to review your degree requirements, discuss course options, academic goals, and experiential learning opportunities.
- **Progress Reports:** Within the Navigate platform, an opportunity for faculty to provide academic concerns or kudos about new students after the third week of classes.
- **Provost:** A college or university provost is the chief academic officer for the institution. The Office of the Provost oversees all academic matters, including faculty concerns.

- **Request to Study at Another Institution:** A form that must be completed and submitted to the Registrar's Office before current SU students can take courses at another institution. It provides the student with information on if and how the course will transfer to SU.
- **Quality Points:** Letter grades are assigned a number that is used to calculate an undergraduate student's GPA: A=4, B=3, C=2, D=1, and F, WF, FX= 0. For graduate students the quality point numbers are: A=4.0, B+=3.5, B=3.0, C+=2.5, C=2.0, D=1.0, and F/WF=0.0.
- **Registrar:** The University Registrar is the official responsible for maintaining all student records at SU as well as to ensure that all records are kept confidential (see FERPA).
- **Restricted Status:** The academic status of students who have been dismissed as degree-seeking students due to unsatisfactory academic progress. Restricted status students are allowed to enroll as non-degree students but are limited to enrolling in eight credits a semester.
- **Sea Gull Scheduler:** A tool provided by the Academic Advising Center to assist students in optimizing their course schedules.
- **Syllabus:** A document that outlines the learning objectives, policies, assignments and schedule for each course.
- **Transcript:** A record of all courses that a student attempted and the grade earned in each course.
- **Withdraw:** When a student chooses to discontinue a class after the drop/add period but before the withdrawal deadline. Students earn a grade of W which does not affect their GPA.



STUDENT AFFAIRS



Center for Student Involvement and Leadership (CSIL)

Campus Clubs and Organizations

With over 100 student groups and 17 fraternity and sorority chapters, CSIL is the place for you to find your fit. Not a day goes by without a club meeting or student-group-sponsored event happening on campus. Check out involved.salisbury.edu for the most up-to-date information about current student organizations.

Student groups are run by students for students. Through funding from your activities fee, student groups meet and plan events from large-scale concerts and guest speakers to meetings to discuss current issues from politics to gaming. If a club you are looking for doesn't exist, don't worry, you can start your own!

Here are just a few of our many clubs:

Arts & Culture

- Clay Club
- Glass Club
- Gospel Choir
- SU Squawkappella

Cultural

- Black Student Union
- LGBTQ+ Alliance
- NAACP

Faith Based

- Catholic Campus Ministry
- CRU
- Hillel of Salisbury
- Muslim Student Association
- Young Life
- Bethel Campus Ministries

Health & Wellness

- Food for the Flock
- PE Society
- Relay For Life

Sports

- Club Baseball
- Club Basketball
- Club Softball
- Quadball
- SU Poms Dance Team

Communications

- *The Flyer* Student Newspaper
- WXSU Radio Station
- SUTV

Visit CSIL



Fraternity and Sorority Life

Since the establishment of its first chapter in the mid-1970s, Fraternity and Sorority Life has been a cornerstone of leadership at SU. These organizations have cultivated a tradition of academic achievement, service and unity, providing a platform for individuals from diverse backgrounds to develop as leaders and forge lifelong connections. The following chapters are recognized:

Panhellenic Conference

- Alpha Sigma Tau
- Phi Mu
- Delta Gamma
- Zeta Tau Alpha

Multicultural Greek Council

- Lambda Theta Alpha Latin Sorority, Inc.

Interfraternity Council

- Alpha Sigma Phi
- Sigma Phi Epsilon
- Kappa Sigma
- Sigma Tau Gamma
- Pi Lambda Phi
- Theta Chi
- Sigma Alpha Epsilon

National Pan-Hellenic Council

- Alpha Phi Alpha Fraternity, Inc.
- Alpha Kappa Alpha Sorority, Inc.
- Kappa Alpha Psi Fraternity, Inc.
- Omega Psi Phi Fraternity, Inc.
- Delta Sigma Theta Sorority, Inc.
- Phi Beta Sigma Fraternity, Inc.
- Zeta Phi Beta, Sorority, Inc

- Guerrieri Student Union, 133
- studentactivities@salisbury.edu
- 410-543-6125

 CSILatSU

 csil_salisbury

Leadership Programs

CSIL is committed to providing multiple opportunities for students to learn and develop skills as leaders. From emerging to seasoned leaders, CSIL has the program for you. Development through retreats, summits and sessions will be offered throughout the year.

Sea Gulls Who Soar

CSIL proudly recognizes students who are nominated for their outstanding commitment to the campus and community each month. Look for a nomination request in your campus email.

Explore all we have to offer in our organizational portal Involved@SU





Campus Recreation

Excite, Encourage, Engage

There are many ways to get active, excited and engaged at SU, whether you live on campus or in the community. Club Sports, Intramurals and our Campus Recreation facilities provide great opportunities for developing strong minds and bodies, building lifelong friendships, and discovering and fostering leadership skills.

CLUB SPORTS

Want to still compete in your favorite sport, but not at the commitment level of a varsity sport? Club sports are the answer! Practice two to three times a week, with a few games on the weekends. Our student-run clubs include rugby, lacrosse, soccer, equestrian, Ultimate Frisbee and more! Check out the “Club Sports” directory on the SU website.

INDOOR/OUTDOOR TENNIS CENTER

Did you know SU offers FREE court time to all students on and off campus? Our brand-new outdoor tennis facility on Bateman Street is home to our women’s and men’s tennis teams, with 12 outdoor hard courts, six of which are lighted for evening play. Weather isn’t great? Have no fear – book a free reservation on one of our three courts in our indoor tennis facility on Milford Street. Just call 410-543-6248 to get started.

UNIVERSITY FITNESS CLUB

Live off campus? Enjoy group fitness classes? The UFC is your answer! Check out our exclusive (and free) club on Milford Street, right next to the Indoor Tennis Center. The UFC features a weight room, group fitness classes, cardio equipment and racquetball courts. You even have access to saunas, a full locker room and showers.

MAGGS PHYSICAL ACTIVITIES CENTER

Maggs is the central hub of Campus Recreation, where intramural sports, pick-up basketball and lifting weights are a one-stop shop. Our main weight room is fully loaded with brand-new equipment, and our fitness room on the second floor is stocked with treadmills, bikes and ellipticals! Head to open rockwall hours to get your climb on or check out equipment for free play in the main gym.

AQUATICS CENTER

Maggs Physical Activities Center is home to SU’s Natatorium, and students have access to free, open swim! The Maggs Natatorium features a six-lane, 25-meter-long pool, also home to SU’s women’s and men’s varsity swimming teams. Check out the Aquatics hours for open swim on SU’s website.



Intramural Sports

The Intramural Sports Office offers a unique opportunity for all members of the SU community to participate together in sport leagues and tournaments! You don't have to be an athlete to play; these recreational activities are for everyone and are a great way to incorporate sports into your schedule, have fun and meet new people!

TEAM SPORTS

The easiest way to get involved in team sports is to form a team on your own with a couple friends, perhaps the hall of your residence hall or the neighbors in your apartment complex. Student organizations such as fraternities and sororities as well as other campus groups often put together teams. Ask your organization at its next group meeting if anyone is interested.

ARE YOU A FREE AGENT!?

IMLeagues allows you to see each team that is signed up and each student's SU email. This allows you to reach out, introduce yourself and meet new people with similar interests. Any difficulties? Reach out to the Intramural Sports Office and they can find a spot for you.

Register/log in using your SU email: IMLeagues.com/Salisbury

INTERESTED IN ROCK CLIMBING?

Campus Recreation provides a unique rock wall experience! No experience is needed, as trained staff are ready to help you reach your goals. No equipment? No problem, as we have state-of-the-art equipment ready for your visit. Follow on Instagram for updated hours.



Sea Gull Athletics

If you are hoping to play varsity sports, by now you've probably been in touch with a coach for your sport. If not, be sure to visit the Athletics website at suseagulls.com and select from the menu: Prospective Student-Athletes.

One of the most successful DIII athletic programs in the nation

23 Varsity Programs

23 Team National Championships

24 Individual National Championships

51 Academic All-Americans

727+ All-Americans

18 National Players of the Year

13 NCAA DIII Elite 90 Winners

12 National Coaches of the Year



For schedules and the most up-to-date information visit:

Visit SU Athletics



Men's Sports

Baseball
Basketball
Cross Country
Football
Golf
Lacrosse
Soccer
Swimming
Tennis
Track and Field

Women's Sports

Basketball
Cross Country
Field Hockey
Golf
Lacrosse
Soccer
Softball
Swimming
Tennis
Track and Field
Volleyball

Students have free admission to all regular home games with their student ID. NCAA tournaments hosted by Salisbury University are subject to differing ticketing policies.



To purchase tickets to any home ticketed contest, scan the QR code:

- athletics@salisbury.edu
- 410-548-3503

Office of Diversity and Inclusion

The Office of Diversity and Inclusion (ODI) advances inclusive excellence through partnership and collaboration throughout our internal and external campus community. Salisbury University's core values include diversity and inclusion because we recognize and value the educational and professional benefits from engaging with people and ideas from a wide range of backgrounds and experiences. We are committed to cultivating an inclusive and supportive campus community that values academic excellence and providing students, faculty and staff a positive holistic experience that prepares one to excel in a global workplace and in their communities.

Social Media:

- @diversitysu
- @su_multicultural

First Generation Sea Gull Scholars Program

This is a programmatic commitment to supporting ALL undergraduate first-generation students throughout their tenure at SU. Through collaboration with campus resource departments, staff and faculty, this program features a variety of information sessions throughout each semester to ensure access, success, and celebration for first generation college students. SU has a cross divisional committee as well as incorporation of administrators and alumni working together to support SU's important population of First Gen students.

Visit SU Diversity and Inclusion



Visit First Generation Sea Gulls Scholars Program



Office of Access and Accommodations

The Office of Access and Accommodations (OAA) provides guidance, access to resources, accommodations/modifications and services to students with documented disabilities enrolled in Salisbury University's undergraduate, graduate or satellite programs. Such disabilities include, but are not limited to, ADHD, learning, physical/mobility, vision, hearing, chronic health and mental health diagnoses. The (OAA) also works with students with some temporary conditions, as appropriate.

Requesting Accommodations/Registering with the OAA

Through an interactive process, OAA staff meet with each student individually to discuss their request for accommodations/services, strengths, challenges and the likely impact of their disability on their educational experiences at SU. While students can register with the OAA at any time, incoming first year and transfer students are encouraged to register the semester prior to their first semester at SU.

How to Request Academic Accommodations

1. After completing the general admission process (including acceptance and committing to Salisbury University through deposit). Complete and submit the online app OAA Student Application to Request Accommodations
2. Submit documentation of a disability. Students are strongly encouraged to upload their disability documentation while completing their OAA Student Application. Providers may also complete the OAA Medical Documentation Form (in lieu of a letter), if desired.
3. An OAA staff member will contact you to schedule your 60-minute Initial Intake Appointment to discuss your request for accommodations/services. Please be aware that this is a REQUIRED appointment, as the information obtained is an essential component in the determination of reasonable accommodations.

Scan here for (OAA) Student Application



Students who may have a medical condition or disability that may influence their housing placement must register and complete an intake with the Office of Access and Accommodations. The (OAA) in conjunction with the Housing and Residence Life team will determine reasonable housing accommodations. More information may be found by visiting the OAA's website: salisbury.edu/requesting-accommodations



- Guerrieri Student Union, 229
- disibilitysupport@salisbury.edu
- 410-543-6087

TRIO Student Support Services

At TRIO, Your Success Is Our Success!

Salisbury University's TRIO Student Support Services is an educational opportunity project sponsored by the U.S. Department of Education that helps first-generation students, students with financial need and students with disabilities achieve their academic potential, professional dreams and personal goals. The TRIO Program acts as an advocate for qualified students, plans and coordinates their services, and provides support programs that help them develop academic, interpersonal and social skills they need for success at the University and beyond. The TRIO staff and Student Ambassadors, as well as other offices across campus, help students reach their academic goals and maximize their potential for success at Salisbury University.

Eligible Participants

Students who are first-generation (neither parents/guardians graduated from 4-year institutions) OR have financial need OR who have either physical, mental or learning disabilities.

What We Provide

- Advice and Assistance in Course Selection
- Early Registration
- Assistance Completing FAFSA

- Financial and Economic Literacy Education
- Scholarship and Grant Opportunities
- TRIO Future Talks About Graduate and Professional Planning

Additional Services Include

- Private Study Room
- Career Development
- Graduate School Planning
- Connection to Global Education and Fellowships
- Student Ambassadors to Help with Transition
- TRIO Supplemental Grant Aid

TRIO hosts a variety of immersive workshops, engaging activities and enriching cultural trips designed to enhance your college experience:

- Boost Your Financial Literacy Knowledge
- Unlock Graduate School Opportunities
- Optimize Your Time Management Skills
- Enhance Your Academic Success Prospects
- Expand Your Career Horizons
- Explore TRIO Focused Opportunities



- Guerrieri Academic Commons, 270
- TRIO@salisbury.edu
- 410-677-4737

Counseling Center

The Counseling Center offers confidential, no cost counseling services to enrolled students. Individual and psychoeducation groups are offered in person, on campus. Students may call, walk-in, or schedule online for their first appointment to talk with a clinician. In addition to services provided in person, all students have 24/7 access to TimelyCare telehealth counseling. Students can download the TimelyCare app on a smart phone or connect through the website: timelycare.com/Salisbury

For students in distress, the Counseling Center offers urgent appointments available during work hours which can be accessed by calling or walking into the Center. After hours, on weekend, or during vacations, student may connect with TalkNow through TimelyCare and speak with a clinician within minutes.

For the most up-to-date information on services please check our website: salisbury.edu/counseling



- Guerrieri Student Union, 263
- Counseling@salisbury.edu
- 410-543-6070



Student Health Services

New Student Requirements

All students are required to submit health information and proof of immunizations through the student health portal. *Scan the QR code or visit: myhealth.salisbury.edu*



Instructions can be found on Student Health Services website: salisbury.edu/health/requirements

- Meningitis ACWY (Meningococcal vaccine) is required by Maryland law for students living in campus housing
- Measles, Mumps, Rubella (MMR)
- Tetanus-Diphtheria-Pertussis (Tdap)
- TB Risk Screening Questionnaire (Online)

Student Health Services offers a variety of services by appointment with licensed health care providers including:

- Physicals
- Immunizations and Tuberculosis Screening
- STI Testing and Treatment
- Mono, Strep, Influenza and COVID-19 Testing
- Treatment for Cold/Flu and Respiratory Infections
- Gastrointestinal/Digestive Issues (vomiting, diarrhea)
- Oral Contraceptives
- Depo-Provera Shots
- Emergency Contraception - Plan B, Ella
- GYN/Pap Test
- Pregnancy Testing
- Anxiety/Depression

You can schedule an appointment through your Student Web Portal or give our office a call at 410-543-6262. Scan the QR code to access the Student Health Portal or visit myhealth.salisbury.edu.

We are excited to announce our “Wellness to Go” vending machine. The machine is stocked with over-the-counter medications and wellness products. Forms of payment that are accepted include credit card, debit card or Gull Card. The vending machine is accessible 24 hours a day, 7 days a week in the Guerrieri Student Union.



- Holloway Hall 180
- studenthealth@salisbury.edu
- 410-543-6262

Office of Institutional Equity

The Office of Institutional Equity (OIE) at SU is dedicated to fostering a discrimination-free environment that supports everyone, ensuring all community members have the chance to succeed both personally and professionally.

The OIE manages educational initiatives and ensures compliance with SU policies in accordance with state and federal laws concerning anti-discrimination, fair practices and equal employment opportunity (EEO). This encompasses various regulations, including the Clery Act, VAWA, ADA, Title II, Title VI, Title VII, Title IX and EEO.

The OIE plays a key role in promoting an environment that is free from discrimination and harassment. Specifically, the OIE:

- oversees compliance with SU’s anti-discrimination and harassment policies and procedures;
- formally and informally addresses concerns and complaints related to prohibited discrimination and harassment;
- assesses and investigates complaints of sexual and sex-based misconduct (sexual and sex-based harassment, sexual assault, relationship violence, stalking, sexual orientation, gender identity or expression, pregnancy and parenting, or other legally protected characteristics, and related retaliation);
- assesses and investigates complaints of non-sex-based misconduct (race, color, ethnicity, national origin, age, disability, genetic information, religion, marital status, veteran status or other legally protected characteristics); and
- collaborates with campus partners to foster an environment free from discrimination and harassment, addressing potential issues and providing resources for support and education.

If you have experienced or are aware of sex-based or non-sex-based discrimination or harassment, various resources and reporting options are accessible to you through the OIE. We encourage you to reach out to the OIE to understand your rights, options and the resources available to you.



- 1216 Camden Avenue
- equity@salisbury.edu
- 410-543-6426

Housing & Residence Life

SU is a great place to start your college career, and residence halls are an ideal place to broaden your life experiences. Over 3,100 students live in our residence halls on the main SU campus, which includes University Park Apartments.

Salisbury University has a two-year residency requirement for all freshman and sophomore students. Freshman students beginning in the fall semester are required to live on campus for four semesters, and students beginning in the spring semester live on campus for three semesters.

Housing placements are based on several factors, including housing contract completion date and Living Learning Community preferences. Housing placements are sent mid-July (for the fall semester) and mid-January (for the spring semester).

What Does Support Look Like in the Residence Halls?

In the residence halls, we have a variety of staff who live in the buildings and provide support for our students. Resident Assistants (RAs) are community builders that help students with the transition to living on campus. RAs are students who are trained to help with many situations that may arise for residents. We also have Resident Directors (RDs) who are graduate students, as well as Area Directors (ADs) who are master's-level professionals collectively known as building directors who live and work in our residence halls and help support both the RAs as well as our residential students.

It is always helpful to be prepared for emergencies. We encourage you to discuss your plans in case of an emergency with your family. Check with your insurance company to determine if your personal belongings are covered. If not, renter's insurance is highly recommended.

Two common topics that come up for first-year students:

- Roommate conflict: Students should work with their RA or building director for support navigating roommate conflicts.
- Request a maintenance repair: Students can submit a work order online by scanning QR code or 410-677-3097. They may also notify the on-call staff in the event of an emergency repair need.

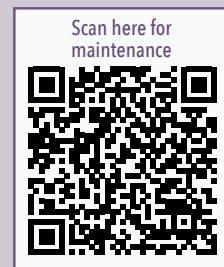

Plan for Breaks Periods!

Severn, Chester, Choptank, Nanticoke, Wicomico, Pocomoke, Manokin, St. Martin, Chesapeake and Dogwood Village are all closed during Thanksgiving, winter and spring breaks. Students are not permitted to stay on campus during break closures unless they are assigned to Sea Gull Square and Sea Gull Village.

What Should I Bring?

The Housing website has a comprehensive list of suggested items; however, only you will truly know what you need to succeed!

- Bed and bath items
- Personal cleaning supplies (Clorox wipes/hand sanitizer)
- Toiletries
- Keepsakes
- Electronics
- School supplies
- Air purifier (one per room)

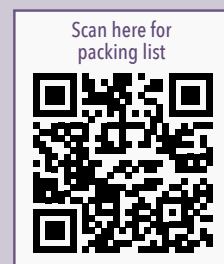

Your Residence Hall

We cover all the basics! All rooms have:

- Beds (extra-long twin)
- Dressers
- Study Desks
- Chairs
- Closets

All buildings have:

- Kitchens/Microwave (in some halls)
- Washers and Dryers (auto-injected detergent provided by SU)
- Lounges (including common area TVs)
- Vending Machines

One of the best ways to prepare is to connect with your roommate before you begin to pack. By coordinating with your roommate, you can make a plan of what you need to bring.

Your Bed

Your mattress will be a twin, extra-long and measures 36 x 80 inches. The size sheets you'll need to bring is twin extra-long (twin XL). Please Note: Those students living in Sea Gull Square/Village have a full size bed.

All halls on the main campus, with the exception of Dogwood Village, have the loftable bed system. The bed can either be lofted all the way up or down, depending on student preference. To loft your bed, please submit a request to your Resident Assistant within the first two weeks of the semester.

To view photos of each residence hall go to:



Commuter Connections and Off-Campus Housing

Do you live on main campus or university park? If your answer is "no," then you're a commuter student and we are here to help you!

We are excited to have you joining us and welcome to SU! We encourage our commuter students to get the most out of the college experience. SU offers a variety of activities for students to do before, between or after class. The lounges in the Guerrieri Student Union offer billiards, ping pong, air hockey, arcade machines and more! Hungry? Stop by Cool Beans Café or Chick-fil-A.

We offer off-campus housing services that include resources for finding off-campus housing and navigating living in the community.

Connect with Us!

Commuter Connections is a Registered Student Organization (RSO) that provides programs, resources and assistance to all Salisbury University commuter students in an effort to meet the needs and challenges unique to off-campus students while fostering a vital connection with the campus. Our goals is to:

- Serve as an advocate for University wide efforts to increase services and programming for commuter students.
- Serve as a vital and central resource center for commuter students.
- Connect commuter students with other students, faculty and staff.



- Guerrieri Student Union Office, 222
- commuterconnections@salisbury.edu
- 410-543-6100

@su_commuter

SU CARES

Do you live on main campus or university park? If SU Cares is SU's case management office. Housed in the Dean of Students Office, the primary goal of SU Cares is to provide support for students experiencing non-academic barriers to success during their time at Salisbury University. While SU Cares is NOT a decision-making office, students partner with case managers to make informed decisions.

Most students are referred to SU Cares during a crisis*. A crisis is relative to the individual. The process for care is rooted in a crisis management model: preparing for, preventing, coping with and recovering from a crisis. For every student's case, a needs assessment is completed with the goal of linking a student to a campus and/or community resource.

**Examples of a crisis: unexpected illness and or hospitalization; death in the family.*



- Guerrieri Student Union, 213
- 410-677-0022

Reporting Form



STUDENT RESOURCES



Hidden in Plain Sight



Introduction/Background

The Plymouth Tube Company plant is located on Industrial Parkway, the north prong of the Wicomico River. The Environmental Protection Agency (EPA) RSEI scores it is the most problematic facility in Wicomico County. The EPA issues "Risk-Screening Environmental Indicators" level model that analyzes factors that contribute to human health, including the amount of chemical released, the degree of toxicity, and the "exposed population" (EPA, 2022). Plymouth Tube Co.'s RSEI score with median for similar facilities being only 32, and the closest in Somerset County being Purdue Agribusiness with a score of 88.



Definitions and Methodology

The EPA has Environmental Justice Indexes (EJ Index¹) which is a composite of three environmental indicator percentiles for a block group, times the population of the block group².

The EJ index highlights block groups with the highest intersection of high environmental indicator percentiles, people of color, and a given environmental indicator. The three indicators used in this analysis are: Air Toxics Cancer Risk, Toxic Releases to Air, and Hazardous Waste. The percentiles of the 72 block groups in Wicomico County on the EJ Index are shown in the map. In the areas surrounding the Plymouth Tube Factory, the impact of the EJ Index is evident.

Plymouth Tube stated that in the summer months production rates are high and in December it is significantly less. I analyzed wind roses for the months in July and compared them to the patterns of higher EJ Index. In Wicomico County in areas around the factory. During these months, the prevailing westerly winds, which correlates with the patterns of distribution of EJ Index, were analyzed.

¹ EJ Index = (Environmental Indicator Percentile for Block Group) X (Demographic Index for Block Group)
² The standard unit of analysis in EJScreen is the Census "block group." A block group is an area that typically ranges in population from 1,000 to 3,000 people living in it. The US is divided into more than 230,000 block groups. For more detail that Census data can be publicly shared. (EPA)

Campus Dining

Meal Plan Options

Look no further than Salisbury University's campus to find great value, variety and convenience. Connect and refuel. Save time and money with plans and destinations to satisfy your cravings and lifestyle.

Each semester, students living in traditional housing on campus and first-year students living in Chesapeake Hall may choose the All-Access Plan or the 200 Block Meal Plan. Students living in Sea Gull Square can select from the All-Access, the 200, 125 or 75 Meal Block Plans.

First-year students living in Chesapeake Hall and Sea Gull Square can select from All Access, the 200, 125 or 75 Meal Block Plans.

Dining Checklist

Sign Up For A Meal Plan

- Students living on campus should sign up for a meal plan during the housing application process.
- Students living off campus can sign up for a meal plan at any time.

Understand Your Meal Plan

- **Meals**
Eat at your convenience at the Marketplace and Bistro.
- **Dining Dollars**
Spend like cash at any Salisbury University Dining destination.
Balances carryover from fall to spring semester with continued meal plan enrollment.
- **Guest Passes**
Treat a friend or family member to a meal.
- **Donate Guest Passes**
When you support Food for the Flock (food pantry) you are helping a fellow student in need.



HERE FOR THE FOOD
Salisbury University Dining Services



- Commons Building
- dining@salisbury.edu
- 410-543-6105

salisbury.edu/dining

- ✕ @DiningSU
- f @SalisburyUDining
- @ eatatsalisburyu

Meet the Dietitian

Nutrition

Have a question about nutrition? Thinking about becoming vegetarian or looking for the best way to eat for you? Concerned about your weight or health, food allergies or intolerances? Nutrition counseling services are available to all SU students, staff and faculty. There is no charge and all counseling is confidential.



[Schedule an Appointment Here](#)



[Guide to College Student Nutrition Survival](#)

- Commons Building
- 410-548-9112

Dining Locations

Need a quick pick-me-up between classes? You'll find breakfast biscuits, salads, subs, specialty sandwiches, soup, fresh fruit, soft pretzels, beverages and more to grab when you're on the go.

- The Commons
- Chick-fil-A
- Perdue Cafe
- Chesapeake Coffee Roasters
- Cool Beans
- Hungry Minds Express
- Shore Cafe
- Conway Cafe

Gull Card

The Gull Card is a multi-functional card that serves as your official Salisbury University ID. Not only is it your key to door access, it is necessary for accessing services in residence halls, University Dining locations, the Guerrieri Academic Commons, Maggs Physical Activities Center, computer labs, the University Fitness Center and other services. Your Gull Card also may be used as a debit card with a prepaid declining balance that enables you to make purchases at on-campus locations such as the Bookstore, Chick-fil-A and other dining options.



- Commons Building, Lower Level
- gullcard@salisbury.edu
- 410-543-6053

Getting Your Mail

Each student living on campus is assigned their own mailbox at the SU Post Office located in the bottom level of the Commons dining hall. Each mailbox has a combination lock, which is issued at the beginning of the semester. Mail is delivered and sorted into student mailboxes at 8 a.m. and noon, Monday-Friday. USPS mail is delivered at 8 a.m. and noon. UPS, Amazon and FedEx are delivered throughout the day. When you receive a package, you will receive a notification via email. You'll be able to pick up your package at the service window using your GullCard. "Smart Lockers" in four different sizes are available for students to use.

The campus post office is open from 8 a.m.-4:30 p.m., Monday-Friday. Lobby access to your mailbox remains open until 9 p.m.



- Commons Building, Lower Level
- 410-546-6903

Parking Services

Salisbury University utilizes a LPR (License Plate Reader) system for parking permits and enforcement. This allows parking through recognizing your vehicle's license plate and does away with any physical permit. All students and visitors should utilize our SU parking portal to obtain a parking permit. It is important to accurately enter your vehicle information (make, model, year, color and license plate) into the portal. Students can access the University parking portal using their Gull Net log-on credentials. Students must purchase a permit if they intend to bring a vehicle to campus. Permit sales for the academic year 25/26 are offered for purchase in a staggered timeframe based on credit hours beginning May 27, 2025. The permits are effective 9/1/25 - 8/29/26.

Please scan the QR code to visit the Parking Services webpage for access to the Parking Portal and other important parking information.



- HSU Police Office, 110 Power Street (East Campus Complex)
- parkingservices@salisbury.edu
- Phone: 410-543-6338

Lost or Stolen Gull Card

If lost or stolen:

- Put a hold on it via the Gull Card website
- Call the Gull Card Office
410-543-6085
- Call University Police
410-543-6222

To replace:

- Visit the Gull Card Office in the SU Bookstore - lower level of the Commons dining hall
- Pay the \$25 replacement fee

Your campus mailing address will be:

Your Full Name
Campus Box XXXX
1101 Camden Ave.
Salisbury, MD 21801-6860

Important Parking Dates for the 25/26 Academic Year

9/1/25 - 8/29/26

- Permits are valid

5/27/25

- 90+ credit hour student purchases begin

5/27/25

- Freshman student purchases begin

5/27/25

- Any student wanting an East Campus permit purchases begin

6/3/25

- 60+ credit hour student purchases begin

6/10/25

- 30+ credit hour student purchases begin

Campus Parking Map

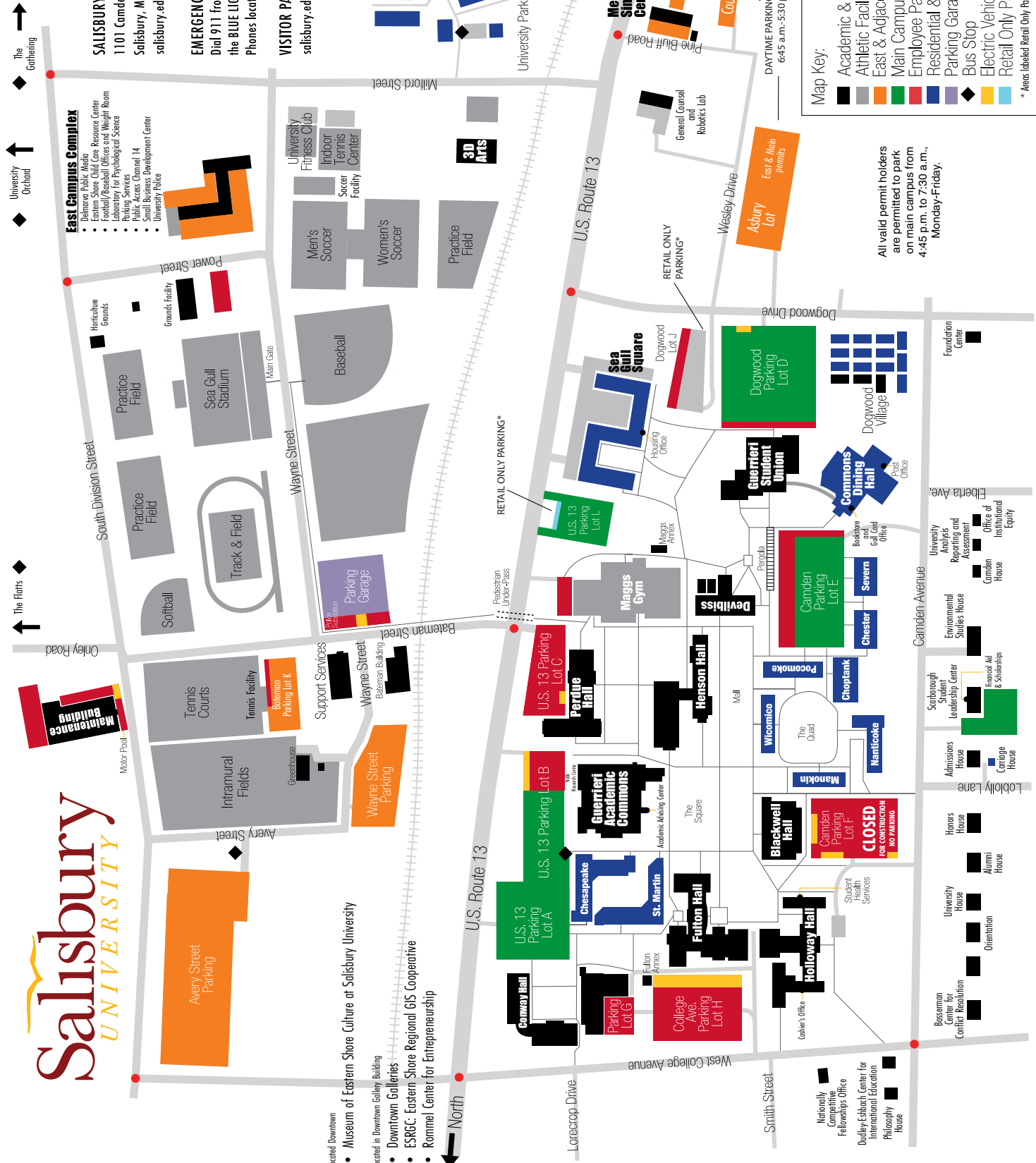

REV: APRIL 2025

Map Key:

- Academic & Administrative Facilities
- Athletic Facilities
- East & Adjacent Campus Parking
- Main Campus Parking
- Employee Parking
- Residential & Dining Facilities
- Parking Garage
- Bus Stop
- Electric Vehicle/Hybrid Eco Parking
- Retail Only Parking

* Areas labeled Retail Only Parking, visitors will be towed.

EMERGENCY:
Dial 911 from any campus phone or pick up the BLUE LIGHT Public Emergency Response Phones located all around campus.

VISITOR PARKING:
salisbury.edu/parking/visitors.html

All valid permit holders are permitted to park on main campus from 4:45 p.m. to 7:30 a.m., Monday-Friday.

DAYTIME PARKING ONLY
6:45 a.m.-5:30 p.m.*

The Gathering

University Orchard

The Flats

The Flats

The Flats

The Flats

The Flats

The Flats

The Flats

SALISBURY UNIVERSITY
1101 Camden Avenue
Salisbury, Maryland 21801-6860
salisbury.edu

East Campus Complex

- Delmarva Public Media
- Eastern Shore Child Care Resource Center
- Football/Baseball Offices and Weight Room
- Laboratory for Psychological Science
- Parking Services
- Public Access Channel 14
- Small Business Development Center
- University Police

East Campus Complex

- Delmarva Public Media
- Eastern Shore Child Care Resource Center
- Football/Baseball Offices and Weight Room
- Laboratory for Psychological Science
- Parking Services
- Public Access Channel 14
- Small Business Development Center
- University Police

East Campus Complex

- Delmarva Public Media
- Eastern Shore Child Care Resource Center
- Football/Baseball Offices and Weight Room
- Laboratory for Psychological Science
- Parking Services
- Public Access Channel 14
- Small Business Development Center
- University Police

East Campus Complex

- Delmarva Public Media
- Eastern Shore Child Care Resource Center
- Football/Baseball Offices and Weight Room
- Laboratory for Psychological Science
- Parking Services
- Public Access Channel 14
- Small Business Development Center
- University Police

East Campus Complex

- Delmarva Public Media
- Eastern Shore Child Care Resource Center
- Football/Baseball Offices and Weight Room
- Laboratory for Psychological Science
- Parking Services
- Public Access Channel 14
- Small Business Development Center
- University Police

East Campus Complex

- Delmarva Public Media
- Eastern Shore Child Care Resource Center
- Football/Baseball Offices and Weight Room
- Laboratory for Psychological Science
- Parking Services
- Public Access Channel 14
- Small Business Development Center
- University Police

East Campus Complex

- Delmarva Public Media
- Eastern Shore Child Care Resource Center
- Football/Baseball Offices and Weight Room
- Laboratory for Psychological Science
- Parking Services
- Public Access Channel 14
- Small Business Development Center
- University Police

EMERGENCY:
Dial 911 from any campus phone or pick up the BLUE LIGHT Public Emergency Response Phones located all around campus.

EMERGENCY:
Dial 911 from any campus phone or pick up the BLUE LIGHT Public Emergency Response Phones located all around campus.

EMERGENCY:
Dial 911 from any campus phone or pick up the BLUE LIGHT Public Emergency Response Phones located all around campus.

EMERGENCY:
Dial 911 from any campus phone or pick up the BLUE LIGHT Public Emergency Response Phones located all around campus.

EMERGENCY:
Dial 911 from any campus phone or pick up the BLUE LIGHT Public Emergency Response Phones located all around campus.

EMERGENCY:
Dial 911 from any campus phone or pick up the BLUE LIGHT Public Emergency Response Phones located all around campus.

EMERGENCY:
Dial 911 from any campus phone or pick up the BLUE LIGHT Public Emergency Response Phones located all around campus.

EMERGENCY:
Dial 911 from any campus phone or pick up the BLUE LIGHT Public Emergency Response Phones located all around campus.

VISITOR PARKING:
salisbury.edu/parking/visitors.html

VISITOR PARKING:
salisbury.edu/parking/visitors.html

VISITOR PARKING:
salisbury.edu/parking/visitors.html

VISITOR PARKING:
salisbury.edu/parking/visitors.html

VISITOR PARKING:
salisbury.edu/parking/visitors.html

VISITOR PARKING:
salisbury.edu/parking/visitors.html

VISITOR PARKING:
salisbury.edu/parking/visitors.html

VISITOR PARKING:
salisbury.edu/parking/visitors.html

VISITOR PARKING:
salisbury.edu/parking/visitors.html

VISITOR PARKING:
salisbury.edu/parking/visitors.html

VISITOR PARKING:
salisbury.edu/parking/visitors.html

VISITOR PARKING:
salisbury.edu/parking/visitors.html

VISITOR PARKING:
salisbury.edu/parking/visitors.html

VISITOR PARKING:
salisbury.edu/parking/visitors.html

VISITOR PARKING:
salisbury.edu/parking/visitors.html

VISITOR PARKING:
salisbury.edu/parking/visitors.html

University Bookstore

Bookstore Departments

■ School & Art Supplies

We carry all REQUIRED supplies for every class (including blue books, clay, charcoal, specialty papers, etc.)

■ Clothing & Gifts

Find all imprinted SU clothing and gifts.

■ Computer

Our technician repairs computers and helps with software/hardware issue for a nominal fee. Visit our website for computer bundles. Payment plans available.

Course Materials

■ Used Textbooks

- Used textbooks can save you 25% or more.
- Nearly half of the books the SU Bookstore carries are used books.
- Used textbooks can be sold at end-of-semester buyback.

■ eBooks

eBooks are available for selected titles. Students download an eBook directly to their computer or eReader. Typically, these downloads are good anywhere from six months to one year, and some are a lifetime subscription.

■ Inclusive Access

Courses with inclusive access are digital course materials that are accessible directly through MY CLASSES and are billed directly to the student account.

Order Online!

- Visit the SU Bookstore website: bookstore.salisbury.edu
- Plug in your class schedule to see the materials required for your classes.
- Choose your materials (new, used or eBooks).
- Fill in payment information and check out.
- The Bookstore will pack and hold the order for you to pick up at the beginning of the semester or you
- Can have your order shipped to your home.
- Pick-up orders will be available once processed and we will notify you when it is ready for pick up.
- Save receipts from your purchase for returns and exchanges.

Payment Options

- In Store: Cash, Credit Card or Gull Card
- Online: Credit Card or Gift Card

Book Buyback

The Bookstore offers daily buyback and end-of-semester buyback.

- Sell your textbooks to us for cash!
- We buy back books for the store for the upcoming term and for national wholesalers. The prices paid are fair market value and are set by the wholesaler.

Hours

Fall & Spring Semester Hours:

8:30 a.m.-6 p.m. (M-Th)

8:30 a.m.-4 p.m. (F)

Summer Hours:

8:30 a.m.-4 p.m. (M-F)

**Extended hours during the
first week of school**



- Commons Building, Lower Level
- bookstore.salisbury.edu
- 410-543-6085

Information Technology Help Desk and Support

The Information Technology Department is available to assist students, faculty, staff, retirees, alumni and guests of the University with technology issues and requests. We are committed to providing you with excellent customer service and prompt technical support solutions.

Knowledgebase website: <https://kb.salisbury.edu/>



- Guerrieri Academic Commons 145
- 410-677-5454

SU Police Department/Campus Safety

The mission of the SU Police Department is to enhance the educational and cultural experience for all students, faculty, staff and visitors by providing professional, competent and compassionate law enforcement services and security. Services offered include but are not limited to:

- Campus and Off Campus Patrol
- Criminal Investigations
- Community Policing Events
- Crime Prevention
- Emergency Preparedness and Response
- Fingerprint Services
- Parking Services
- Fire Safety
- Addressing Threatening Behavior



- 110 Power Street
(East Campus Complex)
- universitypolice@salisbury.edu
- 410-543-6222



Office of Financial Aid and Scholarships

Financing your education is one of the most important life decisions you and your family face. Investing in a college education is often a major financial decision requiring many students to look beyond their own limited resources for assistance. The Office of Financial Aid and Scholarships is prepared to assist you in the process of securing the resources necessary to afford your college education.

Our office is committed to providing excellent customer service, timely delivery of information and sensitivity to individual financial concerns. We are your financial aid resource and information center, and aim to help students achieve their educational goals.

How To Start Your Financial Aid Journey

- Complete the Free Application for Federal Student Aid (FAFSA) every year on studentaid.gov (or fafsa.gov). The FAFSA opens every October 1 for the next academic year (i.e., October 1, 2024, the FAFSA opens for the fall 2025 - spring 2026 academic year). Some families don't complete the FAFSA because they think they won't qualify for aid, and as a result, the student doesn't receive a comprehensive financial aid offer to consider. In addition, there are a few sources of aid, such as unsubsidized Stafford and PLUS loans, which are available regardless of need but require a FAFSA for us to offer them. The application is free, so no matter your income we encourage all students and families to complete the FAFSA.
- Estimate how much income your family can set aside every month and then multiply that amount by 48 months (i.e., a four-year degree). Set those funds aside in your budget or take a look at Maryland 529 or other state tax-advantaged savings plans designed to encourage saving for college.
- Explore scholarships - SU and outside (community) based scholarships may be available.

Tuition, Fees, Net Price and Financial Aid

salisbury.edu/admissions/financial-aid/cost-of-attendance

SU encourages all prospective students and their families to evaluate the net price and not focus on the overall official cost of attendance/budget, which is also referred to as the "sticker price." The net price reflects a more accurate out-of-pocket cost after subtracting grants, scholarships and other educational benefits from the "sticker" price.

In reviewing your financial aid package versus our estimated costs, it's critical to determine what cost you may need to finance using available financial aid options and **what costs you may be able to cover out of pocket**. Many students and their families are mainly looking for ways to cover the "big ticket items," (referred to as "direct costs") - including tuition and mandatory fees, housing, and meals - while taking care of additional costs (referred to as "indirect costs/expenses") -such as books/supplies, miscellaneous fees (i.e., parking pass) and transportation costs (i.e., gas) out of pocket. Families may find that when they break down the remaining cost once financial aid has been applied, taking into consideration that SU bills by semester, that they can satisfy the remaining bill through additional financial resources or by utilizing the semester-based payment plan option offered through the SU Cashiers Office.

Types Of Aid

salisbury.edu/admissions/financial-aid/types-of-aid

SU students mainly receive funds for college in the form of grants, loans, work-study and/or scholarships. Awards are typically based on financial need, academic ability or both.

Grants

Grants are free money or gift aid given to finance your education. Funding for the grant(s) can come from federal or state government, SU, or private sources and normally don't have to be repaid. Examples of these include, but are not limited to, Federal Pell Grant, Federal SEOG, EA Grant

(Maryland resident), GA Grant (Maryland resident), SU Fund, Sea Gull Nation (non-Maryland resident), SU Merit **and the** MD Success Grant (Maryland resident).

- **Loans**

Loans are funds that have to be repaid to the lender – and many do not require payments to begin until the student graduates or ceases to be enrolled at least half-time during a standard semester. If scholarships and grants don't cover the cost of your education, a loan from the federal government (federal student or parent PLUS loan) or a private education loan through a bank/credit union may be an option to consider. Generally speaking, federal loans include many benefits (such as low, fixed interest rates and income-driven repayment plans) not typically offered with private loans.

- **Federal Work-Study**

The Federal Work-Study (FWS) program allows eligible students to earn paychecks to help support their educational expenses by working a part-time job (approx. 8 hours/week) with Salisbury University offices and departments. This program creates job opportunities for FWS students by using federal funding to pay their wages. FWS funds are limited and require financial need as determined by the FAFSA. If your financial aid award notification includes a FWS offer that you have accepted, then you are eligible to pursue FWS jobs. If you do not have FWS included in your financial aid offer, you can contact the Office of Financial Aid & Scholarships to check your eligibility. Your total earnings cannot exceed your FWS award amount, and your actual earnings will depend on the number of hours you work and your hourly wage (minimum wage or above). Employment in a FWS position is NOT guaranteed – eligible students must actively research job opportunities on the SU Office of Financial Aid and Scholarships website, apply for job(s) of interest, interview, and be hired by the office/department for the position.

- **Scholarships**

A scholarship is gift aid given to help fund your education. Many scholarships awarded come from Salisbury University and the SU Foundation's endowments with unique eligibility and scholarship renewal requirements. There are also many scholarships available to you through other, external, organizations. A scholarship could be awarded for just one semester, an academic year or sometimes they may be multi-year. Scholarship money does not typically have to be repaid, but there are some scholarships that may require a minimum grade point average, a particular major or minor, or even the completion of a service obligation as part of their awarding requirements. It is important to read all initial award and renewal requirements available from the scholarship grantor. Maryland residents should review scholarships offered by Maryland Higher Education Commission (mhec.maryland.gov) to determine if they meet any of the eligibility requirements and deadline dates.

- **SU Scholarships**

salisbury.academicworks.com

The University offered more than a \$1.6 million dollars in scholarships to SU students in 2023-2024. These scholarships may be applied for annually through SU's Scholarship website, AcademicWorks, and are funded through generous contributions from alumni, faculty and staff, friends, parents, campus organizations, and other affiliates.

Please keep in mind that SU's Academic Merit Scholarships, Sea Gull Nation undergraduate scholarship and SU Fund (need-based grant) are some of the aid determined via your SU admissions application and/or FAFSA.

The fall 2025-spring 2026 scholarship application process opened on December 1, 2024. Deadline dates for scholarships vary; check the website for details. Don't forget, you are required to complete a new general application every year!

Additional information is available at: salisbury.edu/finaid



- Scarborough Leadership Center, Suite 201
- finaid@salisbury.edu
- 410-543-6165

Paying Your Bill

Information about online payments, tuition payment plans, authorized users, electronic bills and refunds can be found on the SU Student Account Page

Types of Payments

Types of payment accepted in person at the office:

Visa, MasterCard, Discover, ACH Transfer.

Credit/Debit card transactions have a convenience fee of 2.95%.

Types of payments accepted via mail:

check and money order. The University does not accept credit card transactions at the Cashiers Office or through the mail. Payments are not processed over the phone at the Cashiers Office.

Types of payment accepted via E-Payment (via GullNet or through the Ebilling Website):

Visa, MasterCard, Discover, ACH Transfer. ****Credit/Debit card transactions have a convenience fee of 2.85%****

NOTE: SU generates electronic billing statements for all students once a month and is sent to the student's @gulls.salisbury.edu email address - SU does not mail paper bills. If changes have been made since the electronic bill was generated, please review your account using GullNet. Fall billing statements will be generated around the middle of July and Spring billing statements will be generated at the beginning of December for pre-registered students. Email notifications are sent to the SU student email once billing statements are available to view. Parents/guardians can also receive email notifications by adding them as an Authorized User.

For questions, contact the Cashiers Office at 410-543-6060 or visit: salisbury.edu/cashiers

Payment Plans

Salisbury University has partnered with Transact/CashNet to offer payment plans. All of the payment plans are interest-free, debt-free ways to spread tuition payments over a number of months. Payment Plans are open prior to the beginning of the semester and close after the Drop/Add period at the beginning of the semester. To enroll in one of our payment plans:

- Log into GullNet
- Follow: **Classic Home tile > Bills/Payments/PayPlans/Refund**
- Once on the Transact page - payment plans are in the menu on the left side. Click the payment plan to enroll.

For assistance with your installment payment plan, please contact Transact/CashNet at 1-877-821-0625.



- Holloway Hall 201-203
- cashiers@salisbury.edu
- 410-543-6060

Important Billing and Academic Dates

Fall 2025

Approx.	July billing statements generated
7/19	generated
7/18	Enrollment in 4-month payment plan open
8/7	July billing statements due
8/11	August billing statements generated (due 9/8)
8/28	New Student Move-in Day
8/28-31	First Flight Orientation
8/30-31	Returning student Move-in
9/1	Campus closed (Labor Day)
9/2	Classes begin (Regular 14-week session)
9/8	Enrollment in 3-month payment plan closes
9/11	September billing statements generated (due 10/1)
9/11	Late fees assessed
10/3	October billing statements generated (due 11/1)
10/10-12	Alumni Homecoming & Family Weekend
10/20-21	Fall Break
11/4	Late fees assessed
11/4	Winter term statements generated (due 12/1)
11/7	Last day to withdraw from a class
11/25	Residence Halls close for Thanksgiving break (8 p.m.)
11/26-28	Thanksgiving Break
11/30	Residence Halls open from Thanksgiving break (10 a.m.)
12/12	Classes end
12/13	Reading Day
12/15-19	Final exams
12/19	Residence Halls close for winter break (7 p.m.)
12/24-1/1	Winter Break (Campus Closed)

Winter 2026

- 11/4** Winter term statements generated (due 12/1)
- 1/4** Winter housing move-in (10 a.m.-4 p.m.)
- 1/5** Classes begin
- 1/5-6** Last day to drop/add
- 1/16** Last day to withdraw from a class
- 1/19** Campus Closed (Martin Luther King Jr. Day)
- 1/23** Classes end/Final exams

Spring 2026

- 12/4** Spring billing statements generated (due 1/6/26)
- 12/5** Enrollment in Spring 4-month payment plan opens
- 1/8** January billing statements generated (due 1/30/2026)
- 1/8** Late fees assessed
- 1/23** New student move-in
- 1/23-25** Sea Gull Start-Up & First Flight Orientation (New Spring Incoming Students Only)
- 1/24 -25** Returning student move-in
- 1/26** Classes and add/drop begin
- 1/30** Last day to Drop/add ends
- 1/30** Enrollment in Spring 3-month payment plan closes
- 3/3** March billing statement generated (due 4/1)
- 3/16-20** Spring Break
- 4/3** April billing statement generated (due 5/1)
- 4/3** Late fees assessed
- 4/3** Last day to withdraw from a class (Grade W)
- 5/12** Last day of classes
- 5/13** Reading Day
- 5/14-20** Final exams
- 5/20** Graduate Commencement
- 5/21** Undergraduate Commencement
- 5/25** Campus Closed Memorial Day

Refunds

Salisbury University delivers your refund with BankMobile Disbursements, a technology solution, powered by BMTX, Inc.

Scan here for BankMobile



Authorized Users

Students can invite anyone to have access to their student billing information (make payments, view electronic bills, tuition payment plans, email statement notifications, and text messages). To invite your parent or other persons as authorized users:

- Sign into GullNet
- Go to Classic Home tile > Bills/Payments/PayPlans> Refund
- Once in Transact/CashNet look in the left menu: My Account > Payers > Send a Payer Invitation. Fill in the required information.
- The authorized user will receive an email with a temporary password and link
- Use the following link in the browser address bar and add to favorites: https://commerce.cashnet.com/cashnetc/selfserve/ebilllogin.aspx?client=SALISBURY_PROD
- Authorized users will click the link and enter their username and temporary password, then create a new password and security question – once completed, users will be directed to the student account

Scan here to visit CashNet



Grad Guard

Salisbury University has partnered with GradGuard™ to offer tuition insurance. The Tuition Protection Plan was designed with students and their families in mind. It can reimburse tuition payments, housing costs, and other non-refundable college expenses if a student needs to **withdraw from school any time during the semester** for any covered reason such as illness, injury or psychological condition. This coverage strengthens and broadens the school's existing refund policy.

Decoding Sea Gull Lingo

- **The Angle** – the area where the physical statue of Sammy stands
- **Avery Lot** – an area on east campus that is designed for freshman parking
- **Dining Commons** – the main dining hall
- **Cool Beans Café** – coffee shop
- **CSA** – Center for Student Achievement
- **CSIL** – Center for Student Involvement and Leadership
- **The Flyer** – student newspaper (online and print)
- **FSL** – Fraternity and Sorority Life
- **FSL Fest** – week of competitive games for fraternities and sororities
- **GAC** – Guerrieri Academic Commons/campus library
- **Giving Day** – SU's 24 hour fundraising event with matching gifts and challenges for everyone
- **GSU** – Guerrieri Student Union
- **Gull Games** – a week of competitive games for those who reside in the residence halls
- **GullNet** – where you'll register for classes, view your schedule, make advising appointments, see your housing contract, view your meal plan, purchase parking passes, and view your finances and your major/minor checklists
- **Gull's Nest** – seating outside of Chick-fil-A
- **Info. Desk** – Guerrieri Student Union information desk (first floor)
- **Involved @ SU** – an online portal for all student clubs and organizations
- **LLC** – Living Learning Communities
- **Maggs** – student recreation center and gym
- **MyClasses** – online learning platform to view and submit assignments, view course syllabus, and communicate with professors
- **Quad** – the area that sits in the middle of a cluster of residence halls (Nanticoke, Pocomoke, Wicomico and Manokin)
- **SAAC** – Student-Athlete Advisory Committee Sammy Sea Gull – SU mascot
- **Scar/SLC** – Scarborough Student Leadership Center
- **SGA** – Student Government Association
- **Student Activities Fair** – showcase of student clubs and organizations
- **SUPD** – Salisbury University Police Department
- **The Square** – the brick area that sits in front of the Guerrieri Academic Commons
- **The Tunnel** – the underground pathway to get to the east part of campus
- **UFC** – University Fitness Center
- **UP** – University Park
- **Welcome Week** – week of fun events to welcome students to campus



Country Inn & Suites By Radisson
 1804 SweetBay Dr.
 Salisbury, MD 21804
 410-742-2688
<https://www.choicehotels.com/maryland/salisbury/country-inn-suites-hotels/md366>

- Fitness Room
- Heated Indoor Pool
- Coin-Operated Laundry
- Microwave & Fridge (All Rooms)
- Suites Available
- Hot Breakfast
- WIFI

Newly Renovated

Microtel Inn & Suites By Wyndham
 3050 Merritt Mill Rd.
 Salisbury, MD 21804
 410-742-2626
<https://tinyurl.com/Microtel-Salisbury>

Newly Renovated

- Fitness room
- Coin-Operated Laundry
- Microwave & Fridge (All Rooms)
- Suites Available
- WIFI
- Hot Breakfast



Holiday Inn Express & Suites
 BY IHG Hotels
 30232 Lighthouse Square Dr.
 Delmar, MD 21875
 410-896-9633
<https://tinyurl.com/HIESalisbury-Delmar>

- Hot Breakfast
- Outdoor Seasonal Pool
- Grills and Patio
- Microwave & Fridge (All Rooms)
- Suites Available
- Business Center
- Fitness Room
- WIFI
- Coin-Operated Laundry

Recently Renovated





JOIN THE FUN!



BUY TICKETS TODAY!

SAVE TIME. BUY YOUR SHOREBIRDS TICKETS ONLINE AT [THESHOREBIRDS.com/TICKETS](https://theshorebirds.com/tickets)



COURTYARD
BY MARRIOTT

PASSION MOVES US FORWARD

Experience a stay designed to help you thrive at Courtyard by Marriott. Whether you're traveling for work or leisure, we provide everything you need to pursue your passions with ease.

Settle into spacious rooms with thoughtful amenities, or connect and unwind in our inviting social spaces. Start your day with the rich flavors of Starbucks® coffee and a delicious breakfast. Stay productive in collaborative workspaces, recharge in our 24-hour fitness center, or relax in the indoor pool, outdoor patios, and by the warmth of our fire pits.

Located just 10 minutes from Salisbury University and steps away from a variety of dining options, our hotel offers the perfect balance of comfort and convenience to make your travels effortless.

For Reservations:

Call 800.MARRIOTT
Refer to Salisbury University
Visit Marriott.com/SBYCY
Special Rates > Corp/Promo Code: E5422

**Courtyard by Marriott
Salisbury**

128 Troopers Way
Salisbury, MD 21804
P: 410-472-4405
Marriott.com/SBYCY

Salisbury University
Visitor & Staff Discount
15-20% Off Best Available Rate



TERMS • CONDITIONS • Offer is only valid when booked at Corporate negotiated rate under Salisbury University. Rates are based on availability and blackout dates may apply.



Residence INN
BY MARRIOTT

OPEN UP TO MORE

Discover the perfect blend of comfort and convenience at Residence Inn Salisbury. Whether you're here for a few nights or an extended stay, our spacious suites with full kitchens provide all the comforts of home. Start your day with a complimentary hot breakfast, stay productive with free Wi-Fi, and keep up with your routine in our 24-hour fitness center. Unwind in our inviting outdoor spaces, complete with fire pits, or take a refreshing dip in our outdoor pool.

Located just 8 minutes from Salisbury University and within walking distance to restaurants and shopping, Residence Inn Salisbury is your ideal home away from home. Book your stay today and experience the difference of an extended-stay hotel designed for the way you live, work, and relax.

For Reservations:

Call 800.MARRIOTT
Refer to Salisbury University
Visit Marriott.com/SBYCY
Special Rates > Corp/Promo Code: E5422

**Residence Inn by Marriott
Salisbury**

140 Centre Road
Salisbury, MD 21804
P: 410-472-4405
Marriott.com/SBYRI

Salisbury University
Visitor & Staff Discount
15-20% Off Best Available Rate



TERMS • CONDITIONS • Offer is only valid when booked at Corporate negotiated rate under Salisbury University. Rates are based on availability and blackout dates may apply.



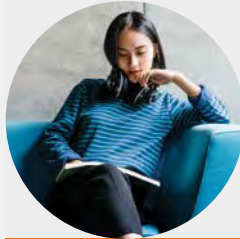

Boring helps your financial goals stay the course.

Simplify the money side of college life with PNC Student Banking.

pnc.com/studentbanking

Find your nearest PNC branch at locator.pnc.com



Online and mobile banking¹



Financial education



Fee-Free PNC and Partner ATM Access Nationwide²



International student support

1 A supported mobile device is needed to use Mobile Banking. Standard message and data rates may apply.
2 Must be PNC card holder. Partner ATMs are not owned by PNC and may be limited to cash withdrawal functionality.
Brilliantly Boring since 1865 is a service mark of The PNC Financial Services Group, Inc.
© 2025 The PNC Financial Services Group, Inc. All rights reserved.
PNC Bank, National Association. Member FDIC.



BRILLIANTLY BORING SINCE 1865™

UNW PDF 0225-0115-262506

★ ★ ★ ★
CUSTOM CHARTERS

ADVENTURES OF J&A

Set sail with Adventures of J&A, your premier choice for unparalleled boat charters and unforgettable water experiences on the Eastern Shore. Dive into a world where every journey is crafted just for you, whether you seek breathtaking sunsets, memorable celebrations, or peaceful getaways.

- www.adventuresofja.com
- captain.adventuresofja@gmail.com
- [@adventures_of_ja](https://www.instagram.com/adventures_of_ja)

mention this ad for 20% off
*Book!
Now!*



BIG FITNESS ENERGY FOR ALL



SCAN & JOIN NOW

PLANET FITNESS SALISBURY
125 W College Ave,
Salisbury, MD 21804

BANKING FOR ALL THAT YOU SEEK

We could go on and on about why you should choose SECU and how easy it is to join, but first, a bit about us. Pronounced see-cue, we're not a bank, but a not-for-profit credit union—a safer, smarter banking alternative with way better benefits.



MEMBER BENEFITS TO ENJOY FOR LIFE

- Lifetime membership**
Once you join, you can stay for life (even if you move out state).
- Outstanding credit union service**
Our relationship bankers know the ins and outs of every product and are invested in your financial well-being.
- Lower rates, fewer fees**
When we make money, it comes right back to you to earn and save more.
- Free financial wellness resources**
Learn to budget, how to establish/build credit, and plan for your future.
- Digital banking**
Securely manage day-to-day banking services on your laptop or mobile device anytime.
- Dedication to community**
We do business and give back in ways that enrich the lives of the people who live and work in our community.



JOIN SECU | SECUMD.ORG

There are so many ways to be eligible (more than 1,900) that you're probably a shoo-in!



OPEN FOR BREAKFAST & LUNCH

Bagel Bakery Cafe
Right out of The Oven!

NEW HOURS MON - THURS: 7:00AM - 3:00PM
FRI - SUN: 7:00AM - 4:30PM

Fresh bagels and pastries baked fresh-from-scratch every day.

- Best Croissant, Egg & Cheese in town
- Best Cold Brew Coffee in town
- Best Cinnamon Rolls
- Birthplace of Famous Crabdip Bagels
- E-Giftcards available for your student at SU!



1006 S Salisbury Blvd | 410-543-8249

HOMEMADE Smiles
Homemade ice cream made fresh daily

306 Dogwood Dr.
Salisbury, MD 21801
410-831-3103

Island Creamery
Homemade Ice Cream

ADDITIONAL LOCATIONS IN BERLIN, MARYLAND & CHINCOTEAGUE ISLAND, VIRGINIA



1400 S. Salisbury Blvd, Suite 1
Salisbury, MD 21801
(410) 548-7629

FIND OUT WHY
LONG RENTAL
PROPERTIES
IS SALISBURY'S
#1 CHOICE
FOR OFF
CAMPUS
HOUSING



Superior
**OFF CAMPUS
HOUSING**

**Houses within walking distance from
Salisbury University!**

Long Rental Properties provides the most elite housing for students, just minutes away from Campus.



- Updated & Modern Design
- Appliances Included
- Pet Friendly
- Fenced in Yards & FREE Yard Care!
- Driveway Parking
- On the Call Maintenance Crew
- Supportive & Helpful Staff

YOUR DREAM HOUSING IS JUST A CALL AWAY

(410) 548-7629

✉ info@longrentalproperties.com

🌐 www.longrentalproperties.com

Earn cash on the spot or 25% more in store credit

CLEAN OUT AND CASH IN

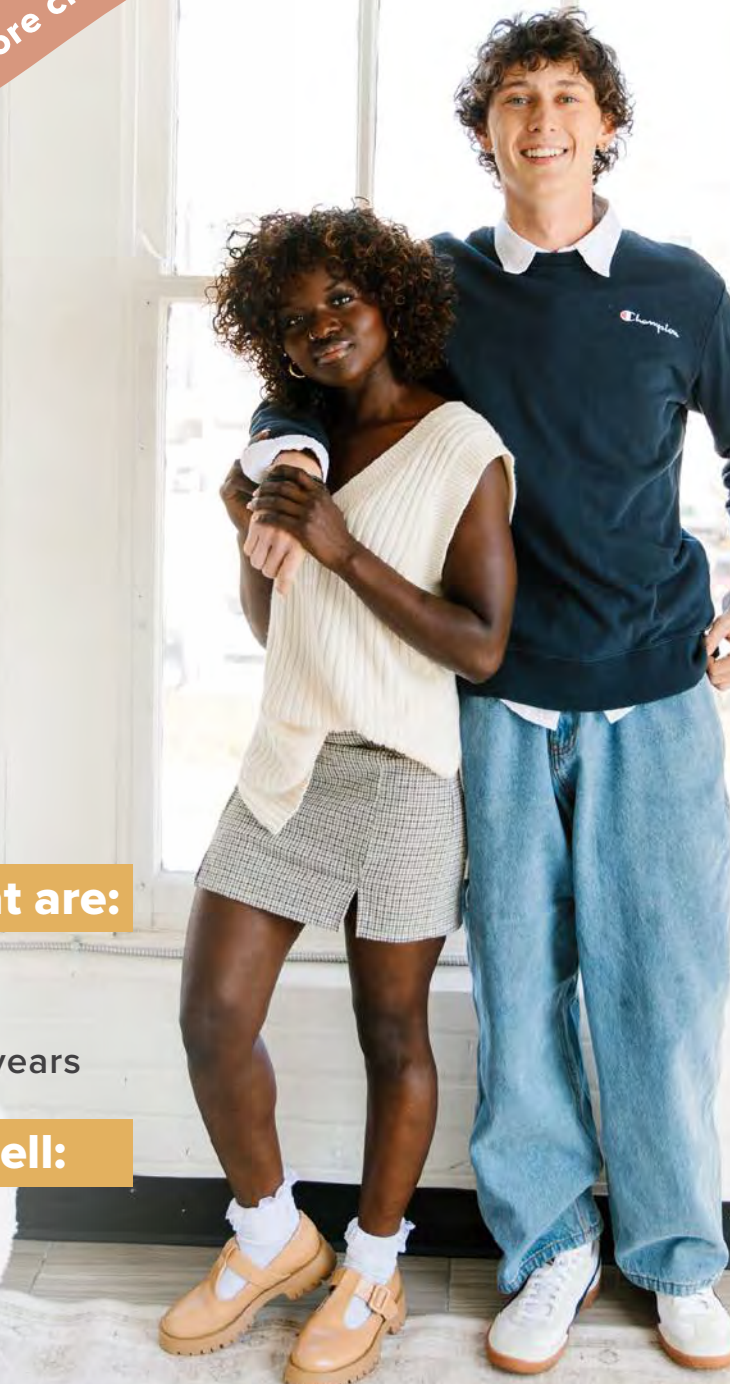

We're looking for items that are:

- Teen and young adult styles
- Freshly laundered
- Purchased new within the last 2 years

Some brands we buy and sell:

Free People | Lululemon | Nike
Vans | Kate Spade | Zara
Gym Shark | Levi's

UPTOWN CHEAPSKATE®

2632 N Salisbury Blvd | Across from Marshalls and Old Navy

  @UptownSalisbury | uptowncheapskate.com